WAYLAND PUBLIC LIBRARY
3 4869 00441 2795

PIECES OF THE FUTURE

2015

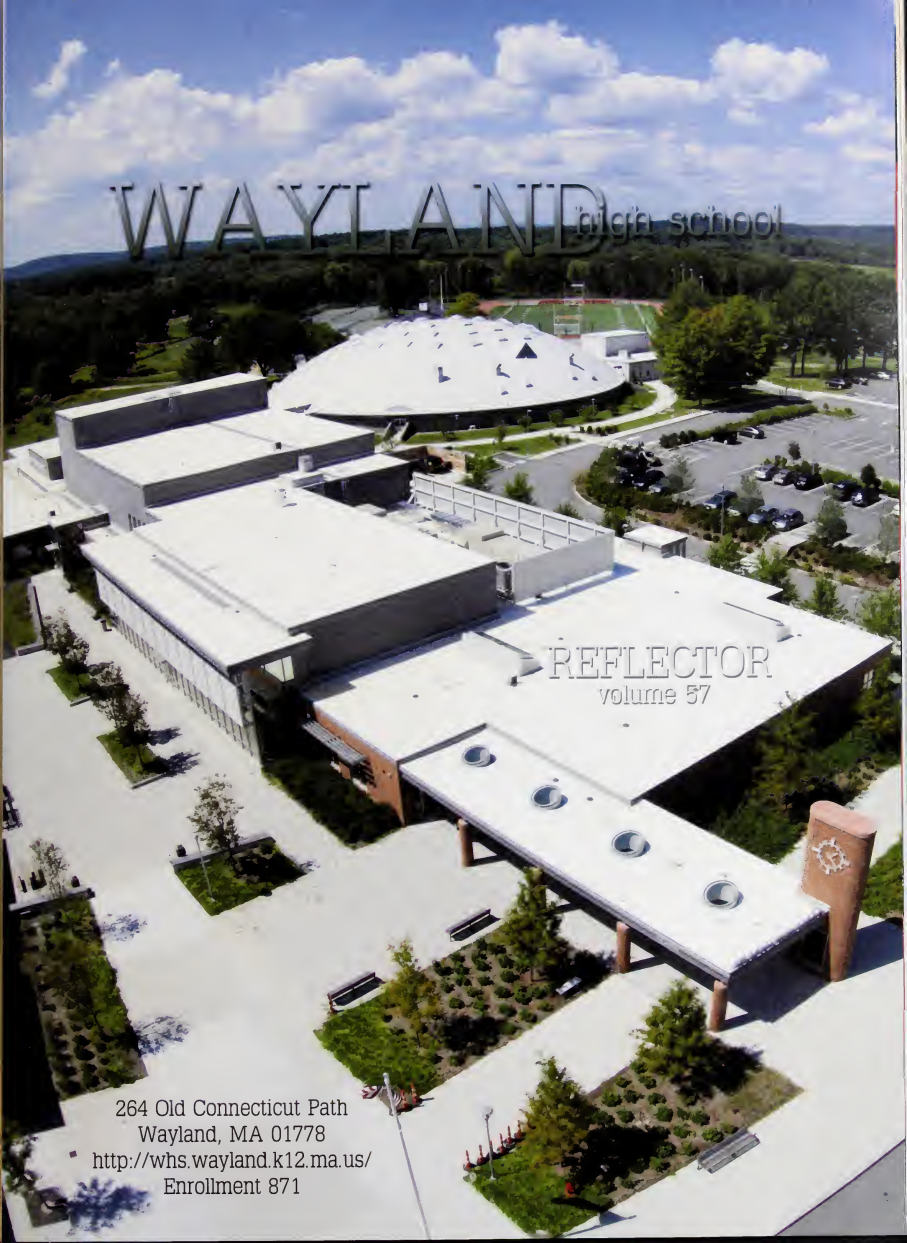
WAYLAND high school
REFLECTOR
volume 57
264 Old Connecticut Path
Wayland, MA 01778
http://whs.wayland.k12.ma.us/
Enrollment 871

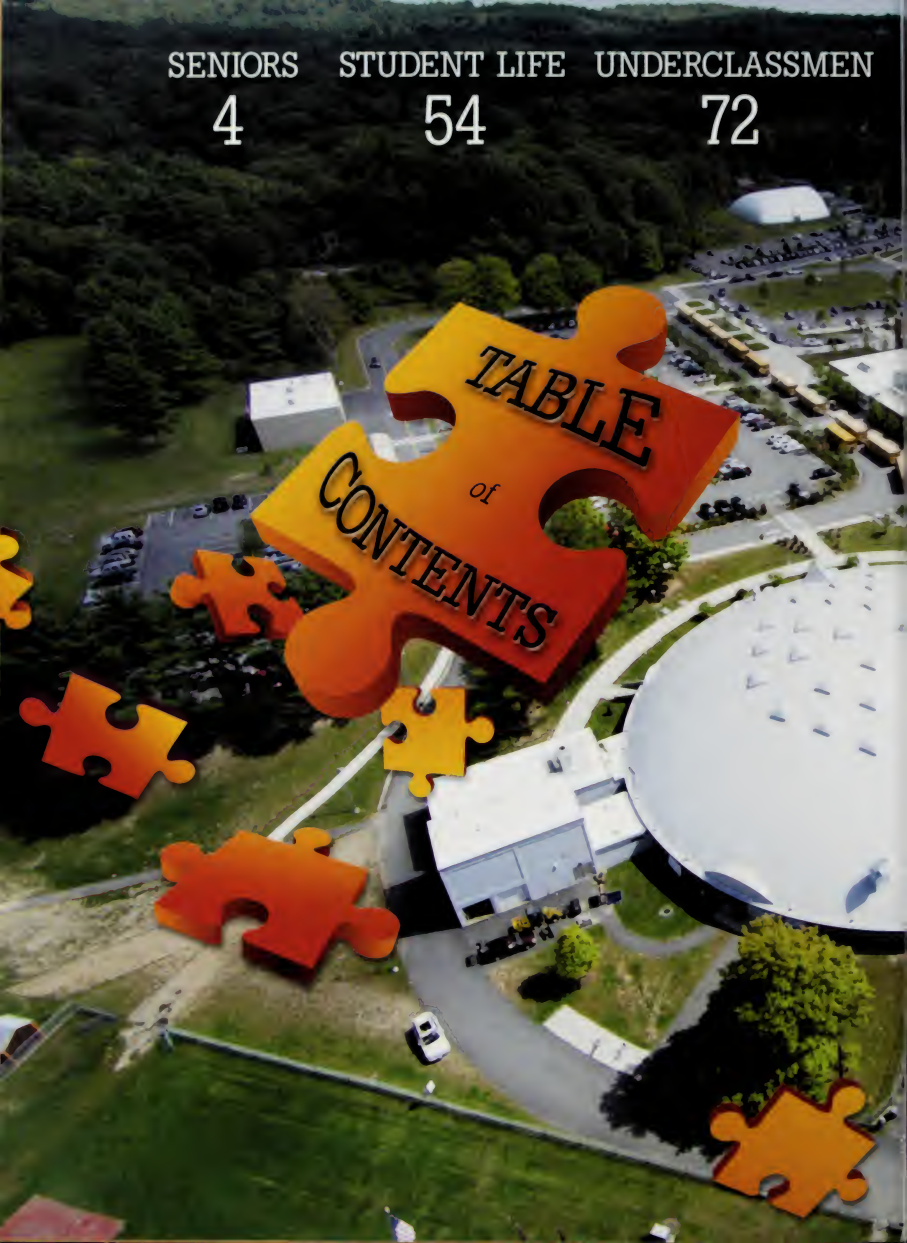

SENIORS 4
STUDENT LIFE 54
UNDERCLASSMEN 72

ACADEMICS 108
ATHLETICS 122
ACTIVITIES 174
DEDICATIONS 200

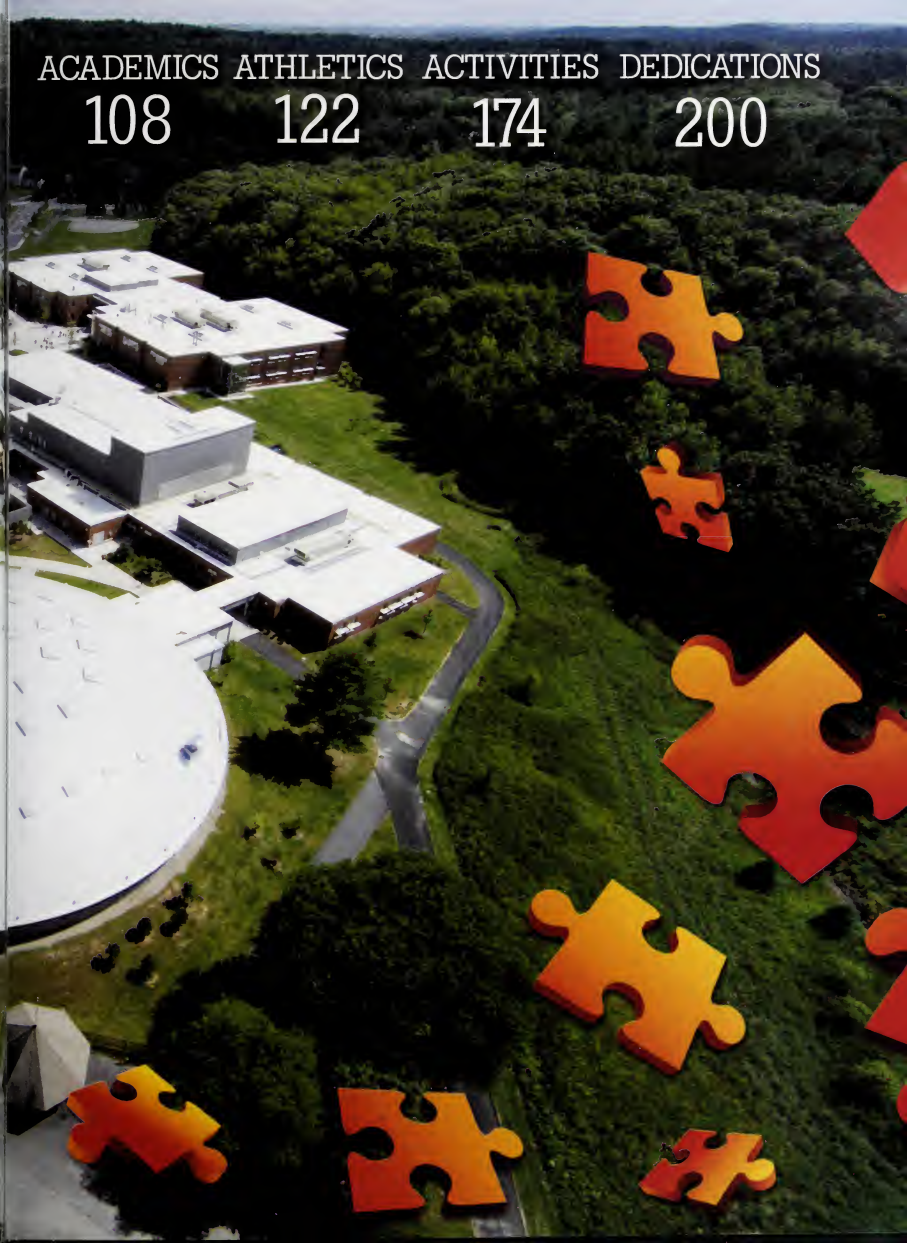

One (top to bottom): Samantha Abbott, Myra Afzal, Michael Ahearne, Anthi Akrivoulis, Inbal Almog, Austin Antico, Cooper Archambault, Maria Arenas, Zachary Aresty, Nicholas Barber, Kathleen Barrow, Gene Barton, Lucas Bastarache, Bradford Belinsky, Jonathan Bell, Alexandra Blom, Kurt Bonner, Iain Brogan, Chloe Brown, Elijah Bucher, Arielle Burgos, Christine Burke, Kathleen Burns, Sophia Butler, Jonah Carniel, Ryan Campbell, Jenna Canavan, Andrew Carmichael, Julia Carr, Kelby Carvalho, Scott Carvalho, Daniel Castillo, Elizabeth Chafe, Pamela Chan, Jason Chandler, Andrew Chen, Derek Chen, Julia Chinman, Alex Chused, John Coccie, Joshua Cohen, Haley Cohn, Harris Cohn, Jackson Condry, Jackson Coughlin, Catherine Cundari, Richard Delorey, Natalya Denisevich, Lea Dentico, Michael DiBona, Cameron Dixson, Drew Donovan, Darby Douros, Anna Downs

Five(top to bottom): Justin Duan, Cole Elias, Gianna Fargnoli, David Flynn, Alec Foster, Lyle Foster, Taylor Frieling, James Gaddis, Nicholas Galang, Daniela Giammarino, Sana Gilani, Victoria Gitten, Aaron Goldstein, Jessica Goodfellow, Michael Goodman, Nathanael Gordon, Claire Greenlaw, Nicholas Greenwood, Theodore Grey, Sara Griffin, Tachianna Griffiths, Kaitlyn Haase, Nina Haines, Whitney Halperin, Jeremy Harper, Zachary Hays, Matthew Heerema, Spencer Henley, Jessica Henning, Julia Herbordt, Dylan Hogan, Scott Hojlo, Allen Horine, Ezekiel Hoskins, Anna Hubbell, Jameson Hunt, Luke Hunter, Andrew Jenkins, Elizabeth Jenny, Julia Jofe, Robert Jones, Martin Kelly, Margaret Kennedy, Emma Kerwin

Graydon LaRochelle, Saba Lateef, Brendan Lau, Anna Lesser, Thomas Lewis, Paul Longnecker, Javier Lopez, Mindy Lou, Yi Lu, Alexandra Luchetti, Charles Lucier, Isabelle Lyons, Rachel Mapp, Devin, MarcotteBurgett, Max Marks, Matthew Massicotte, Gwyneth Matthews, Matthew Maws, Joshua McCarthy, Ryan McNamara, Andrea Meindl, Hannah Miller, Melanie Miller, Spencer Miller, Julia Mitrano, Christopher Morales Galindo, Dylan Mordas, Nicholas Morgan, Alexander Noa, Allison Nolan, Latoya Nurse, Charles Nuss, Ines Nzaramba, Devon O'Heron, Megan O'Keeffe, Karl Obermiller, Peter Orlandella, Brooke Paolella, Megan PapiaOrdway, Andres Pascual Leone, Basil Philip, Molly Pierce, Andrew Pizzi, Daly Place, Isabel Pongratz, Benjamin Porter, Travis Poulin, Chase Purrington, Ibrahim Quadir, Iman Qureshi, Rudreshwaran Ranganathan, William Regan, Stephen Ren, Anna Rubin, Brooke Russo, Heather Russo, Jenna Salgannik, Laneasha SargeantWarren, Anthony Sayegh, Jason Scheidemantel, Madeline Schwartz, Melanie Sciaba, Brad Sefenan, Kathryn Selig, Megan Selig, Mia Senechal, Lilly Shahidi, Andrew Sharp, William Sharton, Emma Silberman, Lauren Simon, Jillian Skowronski, Justin Slater, Melissa Smith, Nathaniel Sommerfield, Luke Spinelli, Tess Starr, Andrew Straube, Aamer Syed, Lillane Tam, William Tarantino, Nicholas Thompkins, Jared Thompson, Charles Tillett Ethan Toga, Katherine Torres, Jonathan Traquina, Erica Treese, Margot Turner, Pierce van Mulbregt, Bradley Varnum, Katalina Veal, Benjamin Verdi, Andrea Vogt, Quenten Wyche-Wall, Jonathan Watkins, Blake Welti, Teresa Whitesell, Christopher Wise, Nora Wolff, Piper Wolff, Rebecca Wuerfl

Apostrophe: Max Wong, Katherine Wang, Robert Yuan, Willis Zetter, Olivia Zhao, Edward Zhu, Audrey Zizza

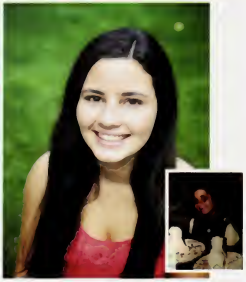

A huge thank you to my family I appreciate everything you've done for me.

"All my life has been adios has been in and out of these downs. All my life has been this and that has been in-between with these clowns." -Kings Dead

AM,QW,CP,LD, AV and JT I couldn't have made it this far without your support
AD- Nothing is more important than your own happiness.

"Is mayonnaise an instrument Q?"

Samantha Abbott

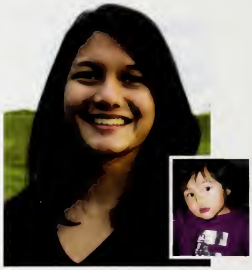

"Somewhere inside all of us is the power to change the world." --Roald Dahl

To all of my family and friends: Thank you so much. I love you. Good luck.

To my teachers: Thanks for doing what you do.

To my lab partners: Thanks for trusting me with the glassware.

Special shoutout to Ruby. We got through this together.

We made it! Congratulations, class of 2015!

Myra Afzal

can't TH15 touch

Michael Ahearne

"Some people can't believe in themselves until someone believes in them first."
-- Robin Williams

Thank you Dad, Mom, Costas, and Patricia for everything you have ever done for me.

Anthi Akivoulis

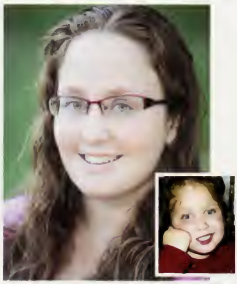

I want to thank my parents who have supported me every step of my high school career. You always have my back, Thank You.

I want to thank my peers who have taught me how to thrive in difficult situations.

I want to thank all of the teachers who I have had the pleasure of working with - you all had patience and sincerity when working with me. I see how passionate you are and that is amazing. Thank you for believing in me and for pushing me to succeed.

Be passionate, be sincere and be happy!

Inbal Almog

can't TH15 touch

Austin Antico

Thank you to my family, teachers, coaches, and fellow students that have helped me achieve everything. I have learned so much and have made so many great relationships. I am proud to say I was in the last class that got to experience the old school. The athletic experiences in football and lacrosse that I've been a part of are unforgettable.

Cooper Archambault

"Quoth the Raven, "Nevermore."
-Edgar Allan Poe

Thanks to everyone who helped me get here, especially Papi, Mami, Jules, Isa, David, and (most of all) Luna! Love you guys.

Maria Arenas

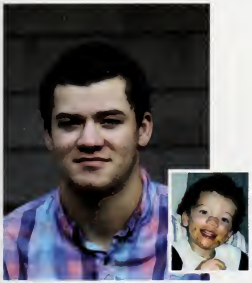

CANT TOUCH TH15!!!

Zachary Aresty

By the good grace of God I made it. Honor to spend these years with my classmates. Thanks to my family. We need another Reagan. Thanks to my teachers. M&M you're my ladies. KB thanks for not giving up on me. MB thanks for your kindness. Golf Team gave it a good run. "I demolish my bridges behind me so there's no choice but forward."- Fridtjof Nanson. Isaiah 41:10 look it up!

Nicholas Barber

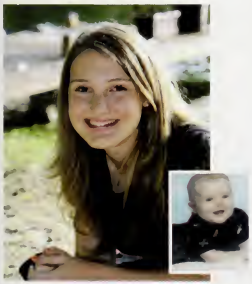

"Life moves pretty fast. If you don't stop and look around once in a while, you could miss it." - Ferris Bueller

Thanks for the great memories! We're on for new adventures.

Kathleen Barrow

Thanks to all of my family for supporting me through the highs and lows of high school, and thanks especially to Mrs. Memoli, Mrs. Carol, and Mr. Oneschuck for giving me a place every day where I could do something I loved.

Without music, life would be a mistake
—Friednch Nietzsche

Gene Barton

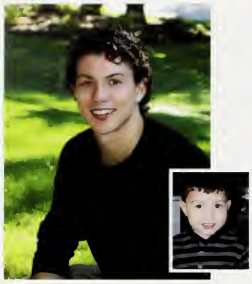

Thank you, Mom and Dad for everything you have done for me, I couldn't have made it this far without you guys. Also thank-you Tante Bert for your help over the past 18 years, you've helped me more than you could ever know
Love you guys!

Tribe- I've had the time of my life with you guys, it's all down hill from here ;) Can't wait to do the fun stuff we do now, when we're forty!
NM,PO,SH,RC,MG,SP,LH,JS, TP #Letsgetscientific #FTB#5#Tribenight #sallythesable

Bass/Animal

Lucas Bastarache

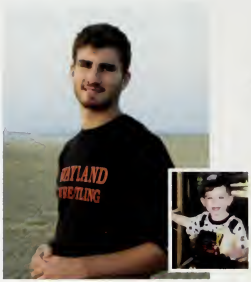

A big thank you to all my family, friends, coaches, and teachers. You all truly made me the person I am today. To all the other seniors good luck out there. B+S f&a
"If you're going to be a bear be a grizzly" -Ghandi

Bradford Belinsky

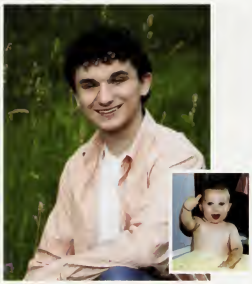

"Be the change you want to see in the world" - Ghandi

To all those I've known through the years, I wish you well, and hope that our paths may cross again in the future.

Jonathan Bell

"Normal people scare me." -American Horror Story

I would like to thank my cat for being my best therapist, my family for always sticking by me, my friends for knowing all about me and still liking me anyway, the bullies and jerks for only making me stronger, and gluten-free pop tarts and Netflix. Stay freaky everyone!

Alexandra Blom

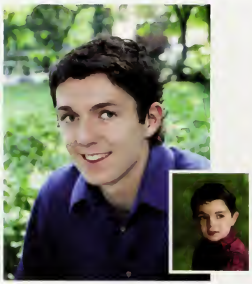

It's been a ride and a half. To all the memories, and all the absurd nights. AS ("8") DM AC and all the other boys. So many nights on the wild side. Shout out to all my teachers and coaches through the years. Football #4, memories are endless. Bball #1 vball #16. Ma-I love u, when have u not been there. Dad how many turns there have been, I love u. To my four brothers what an upbringing I love u guys. It's been a blast, many gts love u 2015

Kurt Bonner

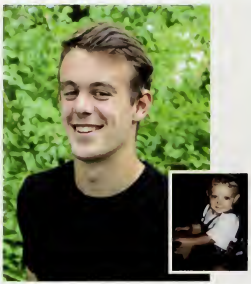

"Roads, where we're going we don't need roads"

I would like to thank my family and friends for helping me along the way. I couldn't have done it without them, or at least wouldn't have had as much fun!
But hey boys will be boys!
And for my amigos, one final ayyyyy!!!

Iain Brogan

A big thank you to my creators for all the love and support. Couldn't have done it without ya.
Madi, thanks for being the greatest inspiration over the years.

"Being grown up is boring"
~ Patrick Star

Thanks to my friends for some great laughs and gt's

Good luck '15. It's been quite the journey.

Chloe Brown

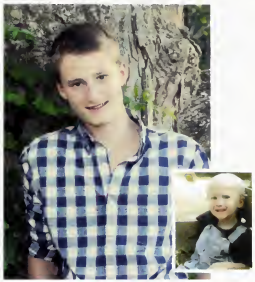

"Never memorize something that you can look up."
-Albert Einstein

Elijah Bucher

Dad and Aurora thank you for everything
Collrin I'm looking forward to our Sunday Fun Days
JG, DO, AL & JC

Love you all!

"Life is locomotion if you're not moving you're not living keep moving trust that you'll find your way" – Flash

Arielle Burgos

Shoutout to freshmen year first semester drawing class MA, JC, MS, I'm still laughing
Good luck Class of 2015! See you during college breaks
"Stop living life for what's around the corner and start enjoying the walk down the street." - Grant Miller

Christine Burke

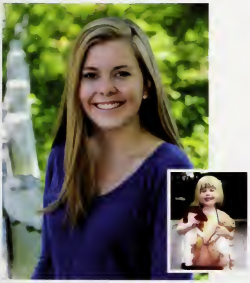

M+D-thanks a billion for your constant support. Don't know where I'd be without you two! Love you forever.
V-there through it all, you guys mean the world to me! Always a good time.
—TG for the GTS—
#paug-ttlu

FH&Swim/Dive-best of luck next year ladies!
JH, CB, MM-no one better, keep causing trouble
S/o to the math crew-BL, AH

2015, thanks for an amazing four years! Do big things.

You know what's crazy?!

Kathleen Burns

"Destiny? What would a boy know of destiny? If a fish lives its whole life in this river, does he know the river's destiny? No! Only that it runs on and on, out of his control. He may follow where it flows, but he cannot see the end. He cannot imagine the Ocean."
-Jeong Jeong, the Deserter

A special thanks to my family and friends, a shout-out to my biology lab group and to my Track and XC buddies.

Sophia Butler

4 years, 8 productions and $60,000 in upgrades later I continue to live by these words:

"If I have done my job well, no one will know I have done it at all"
-Unknown

"It's kind of fun to do the impossible"
-Walt Disney

Thank you to everyone who helped along the way

WHSTE
AV LD KO
KM
RIP SC

Jonah Camiel

It took a while. Shout outs Mom Dad Katie Lauren and Coop

#the5 #junya #butch #bug #bubs
#madtimeswithmadscientist
#larrar #maine

"When he worked, he really worked. But when he played, he really PLAYED." Dr Seuss (haha I used a quote)

Ryan Campbell

"those who bring sunshine to the lives of others cannot keep it from themselves"
-James Matthew Barrie

*my*sunshine*
Drew - you'll forever be the best :)
Mom & Dad - I love you guys & thanks for always being the funniest
DRO*JLG*AML*ASB

good luck 2015!

Jenna Canavan

Thank mom and dad for being there for me. Brian keep doing you and polish off the dynasty. Thanks to all the teachers that helped me throughout my life. To the football bruduh thanks for the great memories keep on eating. To the bball bros Keep ballin. To the sprack aths. keep running. Personal shout outs to DM, AS, KB, WZ, CN and the Oxbow fellows keep on killing it. "LOTR" family man "fleet" holy trinity"

Andrew Carmichael

Thanks for putting up with me all these years mom and dad! A special shoutout to Jill- sorry to leave you alone with our crazy family next year.

Thanks to my parents, friends, and teachers. I couldn't have done it without you!

"You're on your own. And you know what you know. And you are the one who'll decide where to go..." -Dr. Seuss

Julia Carr

can't
TH15
touch

Kelby Carvalho

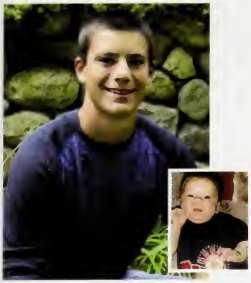

"It is our failure to become our perceived ideal that ultimately defines us and makes us unique. It's not easy, but if you accept your misfortune and handle it right, your perceived failure can become a catalyst for profound re-invention."
- Conan O'Brian

Thank you Mom, Dad, and Alex for helping me for the last 17 years. I couldn't have made it without you guys. All the love and support has made me who I am today

Scott Carvalho

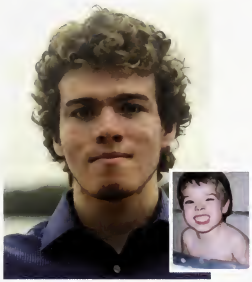

'strange and wonderful things can be captured through many means
the lens of a camera
an artists painting
the words on a page
but the loveliest way I can recall them, is what I've seen with my own eyes

Daniel Castillo

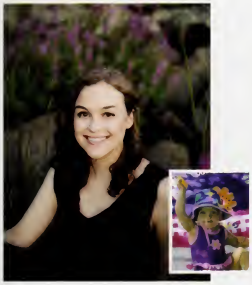

Hold fast to dreams
For if dreams die
Life is a broken-winged bird
That cannot fly.

Hold fast to dreams
For when dreams go
Life is a barren field
Frozen with snow.

-Langston Hughes

Elizabeth Chafe

Thanks, Parents

d:pC3>
jmodance96

Pamela Chan

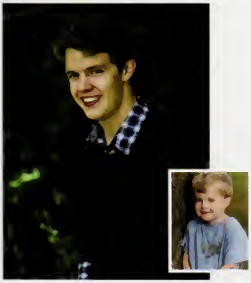

Mom, Dad, Mariel, Jenna, Nathan - Thank you all so much, I love you and couldn't have done it without everything you taught me over the years

To all my friends: Thanks for the good times and memories, it's been a fun ride

"If you can't make it good, at least make it look good" -Bill Gates

Jason Chandler

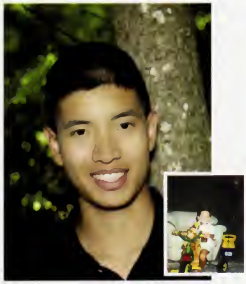

Two roads diverged in a wood, and I—I took the one less traveled by, And that has made all the difference
--Robert Frost

Thanks to. Mom + Dad for being there for me, you guys are my role models! Ben + Audrey for being the best siblings I could wish for, my teachers for their great teaching, and Wayland music for supporting the arts. Shout out to the VSquad for bringing home 2 state titles #wedemboyz. To my friends, thanks for a memorable 4 years of good times. It's been real, Wayland.

Andrew Chen

"Rule of Math: If it seems easy, you're doing it wrong" - Oh

Derek Chen

"Moving on is simple. It's what we leave behind that's hard."

shouts to mad. I couldn't have done it w/o you. Bex, thanks for being my role model ev and cal. GL, hold down the fort for me
V- tg for the gts so much love and rul good times, can't imagine a life without you guys hackneyed #smspaug
& to everyone else, you know who you are
Keep on livin thockey and skiing

stenanigan5 till the end

what

Julia Chinman

Jurliah, Siva, Booty, Rooster, Lorena, LeDoy, Ratchel, Naiyisha, Natal, Andi, and Smiles, thank you so much for making my high school experience worthwhile. Keep on keepin on swimmers & divers. Thank you mom and dad for guiding me every step of the way for the past 17 years. You've taught me so many things and you have been there when I needed it the most.

It's a wrap.

Farewell WHS.

Alex Chused

"Every morning I wake up with new ideas."
-Carroll Shelby

Special thanks to my family for putting up with all of my shenanigans and my friends for partaking in them.

John Cocce

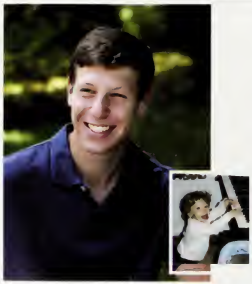

O Nauarche! Mi Nauarche! Nostrum alacre iter perfectum est, optimi tamen olim venient! JB, RM, RR, BP, PL, LK

O Captain! My Captain! Our spirited journey is done, but the best is yet to come!

My weekend with the guys!
Friday: Practice
Saturday: Natalies
Sunday: Race
Monday: Frisbee

Joshua Cohen

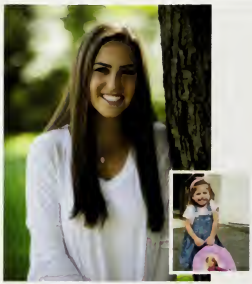

"We're all pretty bizarre. Some of us are just better at hiding it, that's all." - The Breakfast Club

Mom & Dad thanks for all your support & unconditional love, I couldn't have done it without you

StephThnxForEverythingSister
HarURtheBestTwinAround,
LOVEU2

S/O 2 all my friends:
#Thnx4thememes
#GLOutThere<3
NDilysm
2015 WE DID IT!

Haley Cohn

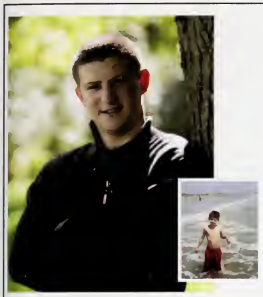

HS is over now. Did I do everything right? Did I work hard enough? Did I socialize enough that I will be able to look back and remember having good times with friends? Did I learn anything useful in the past 4 years? I can't say I did everything right. But a new beginning is here and I won't make any of the same mistakes! Thanks for a great 4 years guys. Most importantly, thank you to my family :)

Harris Cohn

can't

TH15

touch

Jackson Condry

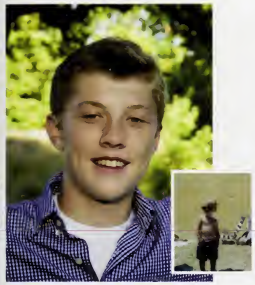

I can't even begin to thank my parents & family for everything you guys have done for me.

To all the boys, thanks for great times. Shouts to 5.05 & Of course 02 forever. FH of course gets the shout out. Holy Trinity keep doing things right. Greens, hope you're all still here for the 20th reunion... To the hockey boys, couldn't have asked for anything more. Thanks for a great 5 years Class of 2015

Jackson Coughlin

Thanks everyone for a great four years. Thanks to all my friends for always being there for me, and thanks to everyone in WHSTE.

"Humor keeps us alive. Humor and food. Don't forget food. You can go a week without laughing."
-Joss Whedon

"You live and learn. At any rate, you live"
-Douglas Adams

Catherine Cundari

I just want to thank my parents, coaches, friends, and teachers for all the support and guiding me in the right direction.

Richard Delorey

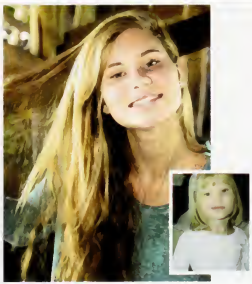

It's been real class of 2015
Thanks mom and dad. Love you
Good luck Kyla and Luke
Shoutout to my friends, you know who you are
HC ilysm

Natalya Denisevich

Mom: Thank you for always being supportive and never doubting me. You have always been my number 1 fan, and I couldn't ask for a better cheer mom.
I count to 8 a lot.
JJ, AC, JC, AM: Don't know what I'd do without you guys, these past 4 years have been absolutely incredible.
AMV: January 31, 2013. Thank you for always sticking by my side.

Lea Dentico

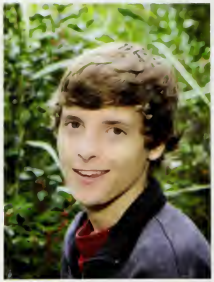

can't TH15 touch

Michael DiBona

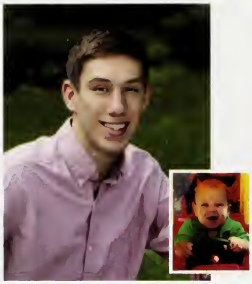

I want to thank everyone in the senior grade. They are what made our class the best class. Thanks to my friends, everyone in the high school, I count you all as my friend and I'll see you all at the reunions. You guys are the best. Of course I would like to thank my family, my brothers, Trevor and Ben for being the best brothers around, love you guys. My parents, Scott and Debbie, you know you're the best parents, thanks for putting up with me over the years. And Emily, I love you to the moon and back more than you'll ever know.

Cameron Dixson

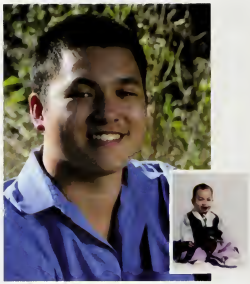

I stole this shirt

Drew Donovan

Thank you to my family, friends, and teachers. Love you Muses—TFT

Darby Douros

Thanks to everyone who has helped me along the way
Mom & Dad- thanks for the endless love and support
TEM- thanks for all the good times and being the best role models
V- thanks for the never-ending laughs and memories. We finish each others...

FH, Swim, & Lax- it's been real, keep workin hard

Psalm 20:4

"Every pizza is a personal pizza if you try hard enough and believe in yourself" - Bill Murray

Anna Downs

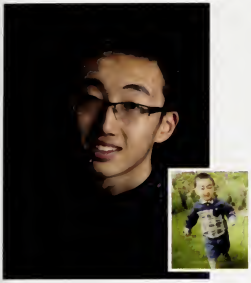

Started from the bottom now we're here. After 4 turbulent years we made it. High school has been an amazing journey and I'm glad that I was able to take it with the class of 2015. Numerous late night Skype study sessions and early morning Dunkin' Donuts runs have finally paid off. I'm very grateful to my family for the opportunities, unconditional support and encouragement that they've given me. Huge shoutout to the frisbee group for being a bunch of cool and reliable dudes who are always looking for a few chuckles and for introducing me to bdog. Thanks for a great 4 years everyone and stay classy.

Justin Duan

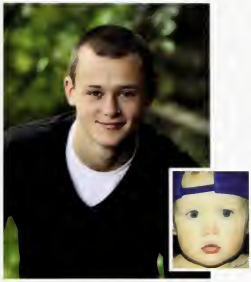

Thanks to my Mom, Dad, & Sister. I wouldn't have been able to do it without you guys and your constant love and support. I can't believe its almost time for me to start a new chapter of my life, so for everything you guys have done thank you. I love you guys.

To Alex & Cam, it's been a ride guys, you both have been there for me through thick and thin and I'm proud to call you guys my brothers.

Special thanks to Coach Chase, Krasnoo, and P. I couldn't have asked for better coaches.

#Greens

Cole Elias

Thanks mom, dad, Joe, Nick, and Gabby for everything

~2015~ I wish you all the best. Pursue everything and anything because there's never as much time as you think.

Life happens. The strongest people are the ones who can adapt to the changes life throws at you.

If opportunity doesn't knock, build a door. ~Milton Berle

When your life flashes before your eyes, make sure you've got plenty to watch.

Gianna Fargnoli

Thanks to all the friends and family (You know who you are) who helped me get through the good, the bad, and the ugly, aka High School.

Shoutout to Frisbee, Tennis, and Chipotle.

"You're only given a little spark of madness. You mustn't lose it." - Robin Williams

Stay Classy 2015

David Flynn

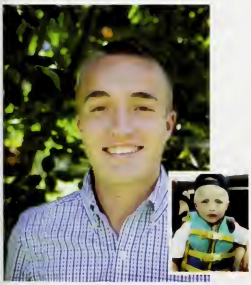

Thanks 4 everything Mom Dad Ian and Lyle
Lyle u are my best friend !! love u man
BVS no regrets thanks Gav & Charles
RC(Bug),LH(Bug),SM,IS,MG, TP,NM,LB,SH,PO,JC u guys have made the last few years awesome #Twig#Bilge#Gob
WZ, AC, LF u have have been my best friends since day 1
Thanks 2 the WHS staff 4 helping me succeed
"You can observe a lot just by watching."
Log out

Alec Foster

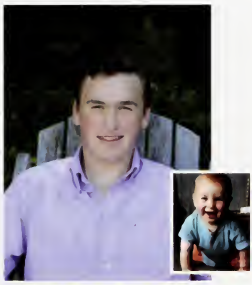

Thanks Mom, Dad and Ian for all your love and support
I love you log.
RW and Buffa thanks for all your help.
BVS 2014 Love you guys
Thanks to WHSTE for all our adventures.
WZ, AC, AF friends since day one

Lyle Foster

Thank you Mom, Dad, G&G&M, Carly, Casey and Bay for all the unconditional love, support and guidance throughout the years. I couldn't have done it without you guys!
To my NMN girls, KH, MM, AL, HM, LS, EJ, JH, MS, you guys are the best, lets keep the good times rolling.
To the guys, thanks for all the laughs.
To my teachers & coaches, thank you for everything.
To my mains, Pickett and Riz, thank you for the good times and support. I will absolutely miss LRT, and I wish I could bring you guys with me.

Class of 2015, Git r done.

Taylor Frieling

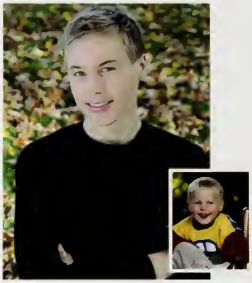

James Gaddis

can't TH15 touch

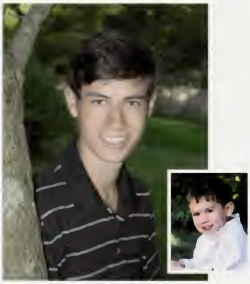

Hard work pays off later.
Laziness pays off now.

Nicholas Galang

can't TH15 touch

Daniela Giammarino

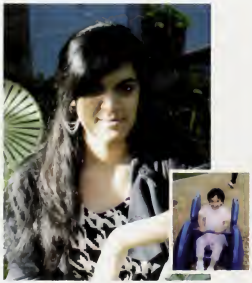

First and foremost I would like to thank God for everything. He has brought me exactly where I am and I couldn't be more grateful. I would also like to thank my parents and siblings for all their advice and support. I will never forget you guys and I hope I make you proud. Also to all my teachers I've learned so much from you guys, thanks a million. Lastly, to all my friends, you guys are the best! And remember:
"Nitwit! Blubber! Oddment! Tweak!"
-Albus Percival Wulfric Bnan Dumbledore
Words to live by.

Sana Gilani

"You are enough. You are so enough. It is unbelievable how enough you are."
— Sierra Boggess

Victoria Gitten

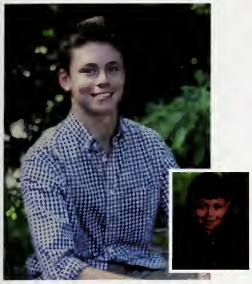

Thanks Mom, Dad, Zachary, and Sophia for teaching and supporting me throughout high school.

I'd also like to thank the boys: shed, greens, holy trinity. Couldn't have done it without you guys.

Wu tang is for the children.

Aaron Goldstein

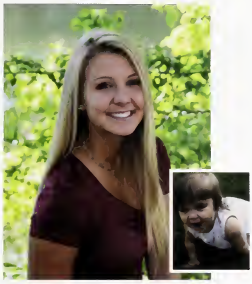

Mom and Dad, thanks for everything. I don't know what I would do without you two. Kev, thanks for being the coolest older brother. Timmy, thanks for dealing with me/ you're welcome for dealing with you.
To my main chicks: you'll always be the bricks to my squad.
Love you girls
AB, AL, DO, JC
We did it 2015- do it big, I sno you can
"Don't cry because it's over. Smile because it happened."
-Dr. Seuss
I'm outty 5,000

Jessica Goodfellow

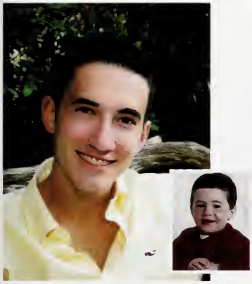

Mom, Dad, Josh: Thanks 4 all the love and support.

Papa: Thanks 4 the math help.

Chetta: Thanks 4 getting me from point a to b, and everywhere in between.

Girls: Northie or Southie, it don't matter. You all rock.

JS,NM,PO,SM,SH,RC,LB,TP, LH: Thanks for the best times of my life. Love you all. On behalf of MADS, keep up with your sciences.

WHS Staff: Thanks for letting me enjoy school.
#coch4ever

Michael Goodman

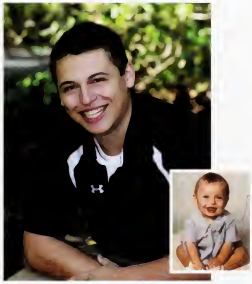

- Ayyyyy!!!

- "Butta Butta Butterfield!!"

- "Yaga yaga yaga yaga yo"- Taz

- Red Sox 2013 World Series Champs!

- Rajai for the win!

- "Me lo me la me los me las" - Sujko

- Thanks to Mom, Dad, Sluj, and all my friends. We Aying 'til the finish line!

-Last but not least, go Sox!

Nathanael Gordon

To my vsquad- keep killin it, love you forever, wayho

Window- you are the twerk to my Ben & Jerry's parking lot

To my fam- thanks for supporting me. I couldn't have done it without you.

Carol- keep doing you, take care of Janis

To my friends- thanks for always being there, you da best

"I've failed over and over and over again in my life. And that is why I succeed." - Michael Jordan

Claire Greenlaw

"From there to here, from here to there, funny things are everywhere!"
-Dr. Seuss, One Fish, Two Fish, Red Fish, Blue Fish

Nicholas Greenwood

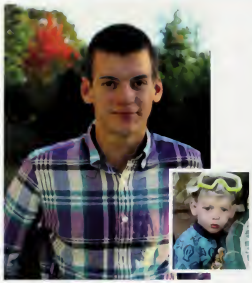

Thanks to my teachers who have not only taught me, but laughed with me along the way. Thanks to my family who keep me on track. Thanks to my friends who make me look forward to each new day. It's been a fun few years.

"Twenty years from now you will be more disappointed by the things you didn't do than by the ones you did do."
– Mark Twain

Theodore Grey

These 4 years have been filled with many ups and downs. I am grateful for my mom who was always there for me with wise advice. CB Bean, HR Hethy, JJ Chandelehe, first-day-F-free! From chillin to cheer its all been exciting! AC Lejo, oh my lanta! I will truly miss our laugh attacks and many advench's! I love you all so much and know you guys will be great! This is it, we did it 2015!!!!!

Sara Griffin

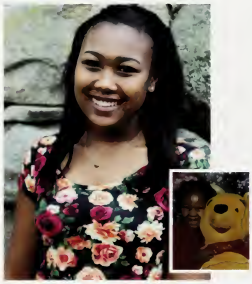

"There are far, far better things ahead than any we leave behind."
- C.S. Lewis

We made it!

Tachianna Griffiths

Thanks to my amazing family for making me smile everyday. You mean the world to me.
Mom- Thanks for being my best friend.
Dad- Thanks for always believing in me.
Jake- I will miss seeing you everyday.

Lots of love to NMN. I'd be lost without you guys. Thanks for the laughs and memories that will last a lifetime.

I wish everyone the best of luck next year!

"Too much of a good thing can be wonderful"

Kaitlyn Haase

"Happiness can be found even in the darkest of times. If one only remembers to turn on the light."
~ Albus Dumbledore

To Mom, Dad and Cameron: Thank you for supporting me in all that I do. I love you.

To AR, LS, and OR - I wouldn't have made it without you guys. I am going to miss you all so much.

Nina Haines

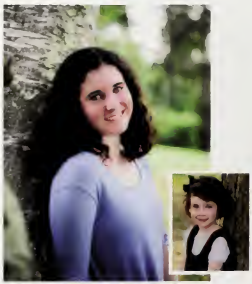

"Fate is like a strange, unpopular restaurant filled with odd little waiters who bring you things you never asked for and don't always like." - Lemony Snicket

I was lucky enough to like most of the things I was served. Thanks to my family, friends and teachers.

WSPN - keep writing good

Whitney Halperin

I'd like to thank my family, friends, and teachers for helping me get through these past 4 years I couldn't have done it without you.

"Life is not measured in the number of breaths we take, but in the number of moments that take our breath away."
- Anonymous

Jeremy Harper

"If two wrongs don't make a right, try three."
- Laurence J. Peter

"Procrastination is the art of keeping up with yesterday."
- Don Marquis

Zachary Hays

Thanks to my friends and family for always being supportive.

"We're just moments."
-Jack Johnson

Matthew Heerema

Spencer Henley

can't TH15 touch

"keep it trilla" -a$ap rocky
:)
love y'all

Jessica Henning

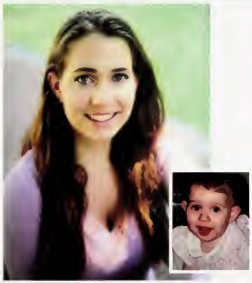

Thanks to all my teachers for putting up with me, my parents for supporting me, and my friends for helping me through everything, especially: JJ, KC, TG, SL, IN, LS, VW. I could not have done it without you guys.

"It'll all work out in the end. If it hasn't worked out yet, it's not the end."

Congratulations 2015. We made it!

Julia Herbordt

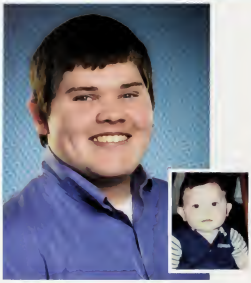

Thanks Mom, Dad, Tim, Dan, John, Tyler, & Colleen you guys were always there. Thanks to all my teachers and coaches. Finally Thanks for all the memories. Football - 2012 Beating LS, Coach Murtagh CQ "Dead, Dead, Dead" and "we're going to the ship". 2013 back-to-back DCL Champs. Summer of 2013 and summer of 2014 Wayco Softball. DB we'll never forget you. Summer of '14, losing to the Pink team three games in a row, and finally coming up big during the last game of the season. Can't believe our time is here! Good Luck Class of 2015!

Dylan Hogan

Mom and dad, thanks for all you do. Maggie, I mean it when I say you're the best sister a brother could have. Stella, you're tapped.

The Five (originals): brothers for life-LB RC NM PO #hetometo

Tribe, its safe to say we've left our mark. Lets keep the good times rollin (5+SM LH MG JS TP)

Girls,you know who you are, thanks for keeping things interesting and all the good times
BVS, thanks for a fun ride

HOJ OUT

Scott Hojlo

"Don't let schooling interfere with your education."
- Mark Twain

Allen Horine

can't TH15 touch

Ezekial Hoskins

"Oh, the places you'll go!"
–Dr. Seuss
2015, let's go big places

M, D&J~ you've been there every step of the way, love you more than words.
To my teachers, coaches, friends- you all have made WHS so special, thank you V~ where to start?! Wouldn't have survived w/o y'all & the constant laughs. #tg for the gts
Tennis & FH: so many mems, keep it up!
~suave suave no estrés~, s/o to math crew

Sandwiches!

Anna Hubbell

The trouble with trouble is it starts out as fun

Jameson Hunt

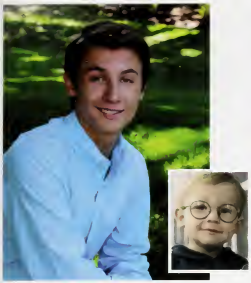

Mom, Dad and Adam thanks for all the support, couldn't have done it with out you.

RC(Bug), AF(Bug), SM(<3), JS(yogibo), MG, TP, NM, LB, SH(gurt), PO, JC. Its been the best couple years of my life, thanks for that. #tribenights #scienceprojects#attic #thanksgoody 05 for life, MM

Thank WHS staff for all the help to let me succeed

Luke Hunter

I want to thank my family, friends, and teachers for pushing me to be the best I can be. I wouldn't be the person I am now without all of you, and to the rest of the class of 2015 I'm going to miss you all. Its been a great journey and it was great growing up with you guys. I hope you all have a good time in college!

Andrew Jenkins

Mama&Papa- couldn't have done it without you, many thanks for your endless support

Al, CJ, LJ- you are my role models, thanks for everything

Friends- let the good times keep rolling

"Today was good. Today was fun. Tomorrow is another one." –Dr. Seuss

'15

Elizabeth Jenny

Mom, I love you so much. Thank you for getting me here alive.

My lovely ladies, JH- strawberry plop-, SL, KC, TG, IN, LD, SG-first day F free-, CB, we've been up and down, but I love you all to bits and pieces xo. My best friend, and brother, AC- "orrrr"-"wah-ah-mehleh, honey-dor, y cantelorpe"

XC- we found the meadow-. No need to Fear Th15, but Th15 is it. It has been real- we made it, '15!!

"In the future where will I be?" – Talk, Coldplay

Julia Jofe

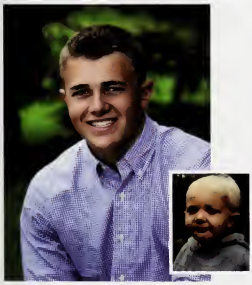

I want to thank my family for always being there for me. You guys are the best. Wouldn't be where I am today without you guys.

WHS Football #6 G.A.T.A. Indoor Track, Baseball.

Robert Jones

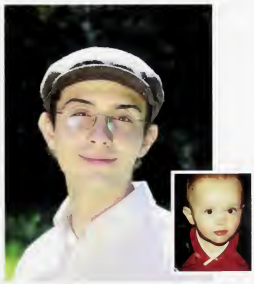

"I, not events have the power to make me happy or unhappy today. I can choose which it shall be. Yesterday is dead, tomorrow hasn't arrived yet. I have just one day, today, and I'm going to be happy in it."
- Groucho Marx

Martin Kelly

Thank you to everyone who's helped me along the way my teachers, hockey girls, and friends you know who you are, ladies cbllsgfmjm Breathe -My team And most of all thank you to my family. Kate and Mikey you guys are the best role models, Mom and Dad you are the best parents ever and I love you all

"You're only given one little spark of madness You mustn't lose it"
- Robin Williams

Margaret Kennedy

Thanks to everyone who helped me make the most of my WHS experience!

"True terror is to wake up one morning and discover that your high school class is running the country"-Kurt Vonnegut

"We will never have a perfect world, but it's not romantic or naive to work toward a better one"-SP

Emma Kerwin

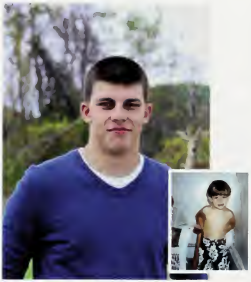

can't TH15 touch

Graydon LaRochelle

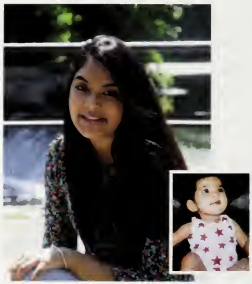

Mom and Dad- There aren't enough words to express my appreciation for everything you did for me, I love you both so much.
Aunt Annie and Uncle Poly- I couldn't have done it without you, thank you for the infinite support and love.
Sarah and Sophie, thank you for being the greatest role models I could ask for
To my siblings-K&S good luck and thanks for always being there for me.
JJ, JH, TG, KC I'll miss our crazy, fun times together-love you all
"If you can dream it, you can do it." -Walt Disney

Saba Lateef

Thank you Mom, Dad, and Denny. Words cannot explain how thankful I am for your love and support.

RY, AC, APL, MS, KB, AH, P-Bandits, stay classy and go on to do great things

T-Tones: Keep singing and beatboxing your heart out and keep the tradition of winning A Capella alive
B&H! B&H! B&H! What penguin?

NECYSC fam bam: Ohana Over Everything.

Joyfully Live Life

-Isaiah 40:31

Brendan Lau

Mom&Dad- Not sure where I would be without you I can count on you no matter what and you guys mean the world to me Love you more than you know.

Daniel&Soph- Thanks for paving the way for me. Love you guys

NMN- The best friends I could ask for enough laughter and memories to last a lifetime. Do big things next year
The Band- We will make it big one day

"Love the life you live, live the life you love"

Anna Lesser

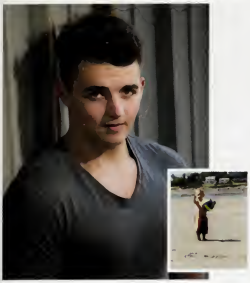

Without my teachers I wouldn't be ready to move on in life, without my family I wouldn't have had the determination to get here, and without my friends I wouldn't have had any fun along the way. Thank you.

"Sing like no one is listening, love like you've never been hurt, dance like nobody's watching, and live like it's heaven on earth."
-Mark Twain

Thomas Lewis

can't TH15 touch

Paul Longnecker

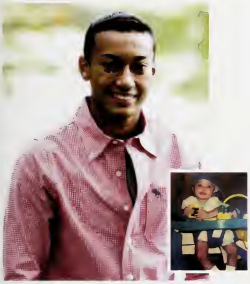

Shoutout to my man KB you know. Can't forget about my boy Pumba. Ya boy will be M.I.A. all summer. It was a great few years. Every day was a feast #letseat #AndyCarmichael. Couldn't have made it through without GATA. I'd like to thank Kay Bassen for being the BEST history teacher I've ever had. Shoutout to the lunch ladies you da real MVP. ET is a thumb! Love Wayland forever and always xoxoxoxo.

Javier Lopez

"Strive not to be a success, but rather to be of value."
– Albert Einstein

To my friends and family: Thanks for everything and good luck.

Swim & dive: Keep killing it! RPE, capable de tout, GRIT.

And as always, sulfur tantalum yttrium chlorine arsenic sulfur yttrium.

Mindy Lou

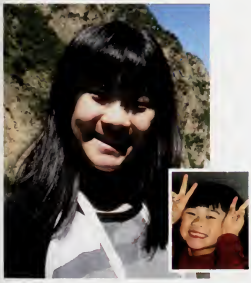

can't TH15 touch

Yi Lu

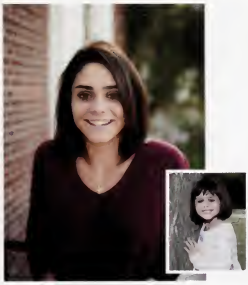

Mom&Dad thank you for everything! Michael, Michela, and Joey I couldn't have done it with out you guys. JC AB DO JG couldn't have asked for better friends! 1113. JL- miss you everyday! 2015 one love

Alexandra Luchetti

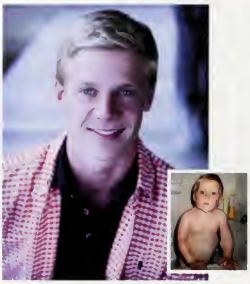

Thanks mom, dad and Julia<3

"We all take different paths in life, but no matter where we go, we take a little of each other everywhere."

Let's make like Michael Jackson and "Beat it!"

I'm out! Sauce, Nill, Dots, AF, Chee, yolo!

Charles Lucier

"In this bright future you can't forget your past"
Bob Marley

Thanks Mom, Dad, Doug and Joe for all your love and support!
And thanks JM, MK, GF, MT, TS for the best four years, love you guys! Couldn't have done it without you!

Good luck class of 2015!

Isabelle Lyons

Mammy, I want to thank you for your love and support. Luv You<3
Thanks to all my teachers, Mr Lidell and Ms. Rosenthal for supporting me.
ND- My Chipmunk Theodore
LSW- My Gloria Purple Jacket
LN- My Toyota Tundra
AC- My Cheez-it
NC- My Bambi
I love all of you guys; I couldn't have done it without you guys<3

"About a week ago" we entered high school, now we're seniors!!!

Class of 2015 we did it!!!!

Rachel Mapp

"It's something unpredictable, but in the end is right, I hope you had the time of your life."- Green Day

Shout out to my best friends and my biggest supporters.
JS, BP, CB, SS, LS
And an even bigger thank you to my Mom and Dad. I couldn't have done it without you. Love you to the moon and back. KOS#TFT

Devin Marcotte - Burgett

To my Mom, Dad, and Alex, thank you for supporting me through all the bad times, and through the good times.

BVS 2014 state champs 'nuff said.

To the tennis squad, it was the best feeling to be part of a dynasty for these last three years.

Frisbee 2014-15 (you know who you are), I couldn't ask for a better group of friends. Good luck to each of us!

Max Marks

High school has been an adventure I will never forget. I want to thank my family, the holy trinity, and especially the greens for making it such a great experience.

Matthew Massicotte

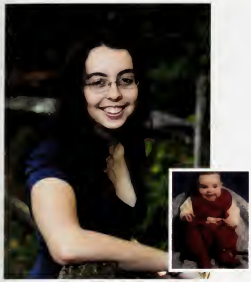

"There needs to be a word for those brief moments of clarity where you realize just how profoundly weird your life is."
- J. Jacques

Gwyneth Matthews

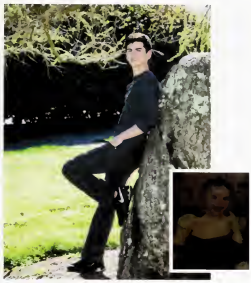

I'd just like to thank my parents and my family for all the support. I wouldn't have been able to do any of this without them.
Also, thanks to all of my teachers and the WHS staff.

Matthew Maws

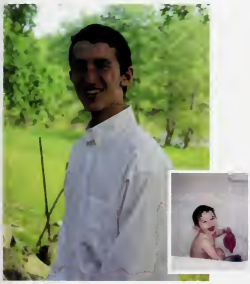

"I understand what you're saying, and your comments are valuable, but I'm gonna ignore your advice."
Roald Dahl, Fantastic Mr. Fox

Joshua McCarthy

To my family, thank you for all of the support you have given me. To my friends, thanks for all of the good memories throughout these past four years.

"Sperat infestis, metuit secundis alteram sortem bene praeparatum pectus. Informis hiemes reducit Iuppiter; idem summovet. Non, si male nunc, et olim sic erit."
- Horace (2.10)

Ryan McNamara

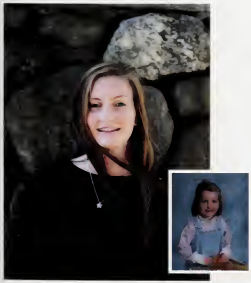

"Life moves pretty fast. If you don't stop and look around once in a while, you could miss it."-Ferris Bueller

"Get off Netflix"-M&D
I can't thank you enough for all your love and support. I wouldn't be here without you (literally).

Shout out to C&D, the best brothers even from 3,000 miles away

My friends-the providers of the GTs at WHS, I can't describe how unforgettable you made the past 4 years

2015, we killed it.

Andrea Meindl

Mom and Dad-thanks so much for everything you've done. You both mean the world to me. Lots of love.
Spencer-will miss seeing you everyday bro!

Kyle-don't wish the high school years away, enjoy them!

Marley-love you cutie, good luck with everything!

NMN-the best girls, thanks for the unbelievable laughs & memories, love you all dearly.

"Today was good. Today was fun. Tomorrow is another one." Dr. Seuss

Hannah Miller

Mom and Dad, I wouldn't be the person I am today without your support. And to my sisters, it's a crazy world when a seed, squirp, and button are all best friends.

NMN it's been quite the journey with you gals. You guys made my time here unforgettable. When in doubt flagella out. #swaggué

"Guess why I smile a lot. Because it's worth it."
-Marcel the Shell

Seniors, let the shenanigans begin.

Melanie Miller

To Mom and Dad: thank you for all the love and support.

To Kyle and Marley: thanks for putting up with me. keep working hard!

To Hannah: we made it!, you're awesome, I don't tell you that enough.

To the Girls: I had a blast with you guys, keep it real, don't change a thing.

To the Boys: we lived it up, thanks for some of the best years of my life. We got a ton of memories and there are more to come.

Spencer Miller

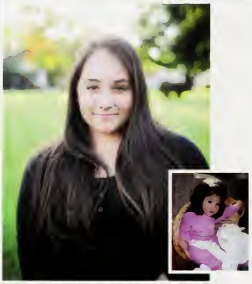

Thank you Mom and Dad for always being there for me and for supporting my adventures. I wouldn't be the person I am today without you guys.

"Do not dwell in the past, do not dream of the future, concentrate the mind on the present moment."
-Buddha

Good luck class of 2015!

Julia Mitrano

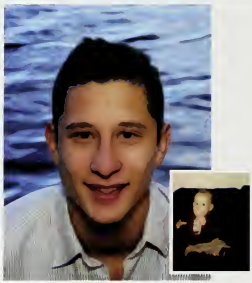

Whatever I will become will be what God has chosen for me.
-Elvis Presley

Christopher Morales Galindo

Big thanks to all of the people who helped shaped me. My mom in particular. Thank you to all of my brothers, also to all of my coaches, Coach doh and T.J. I wouldn't have been able to get through this without all of you. This has been an awesome experience and I'm ready for the next step thanks to you guys. Lastly thanks to my friends for being there for me through the good and the bad times. ;)

Dylan Mordas

Mom, Dad & Bay-Thanks 4 everything, couldn't have done it w/o you guys.
Morrill drive crew-EB like a brother.
PO LB SH RC A good group of buddies to go through these years with.
MG JS TP SM LH-Some of the best times-MS!
Golf Squad-A great four years.
Hockey Boys- Can't say enough- dcl ftb-thanks muzz
"Your image isn't your character. Character is what you are as a person"
-Derek Jeter

Good luck 2015!

Nicholas Morgan

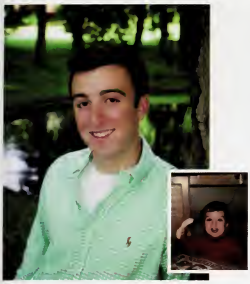

Alexander Noa

Boys, it's been real. Trouble found us plenty! But now its time for bigger, better things Cole & Cam it's been a ride and to the rest of the Greens it will forever and always be fine.
Nicole, you've mentored me through high school. You helped me through it all and taught me all you knew in and out of school. I will always cherish our time as brother and sister.
Lastly to mom and dad you were the best parents I could ask for. You gave everything. You were there with me every step of the way, pushing me in the right direction. I will always love you.
Greens forever

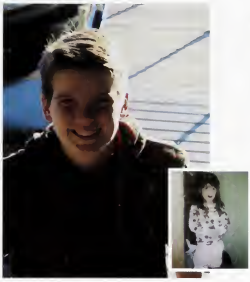

Declan Nolan

I cannot express the amount of gratitude I have towards every person who supported me through everything. Thank you

In these past few years, I've learned that the person you are today might not be the person you are tomorrow. People change and that's okay.

The best thing you can do in life is try to become someone you would look up to

"This could all go so wrong, but we're so happy"
-The Wombats

Latoya Nurse

To Laneash- imma really miss ya goofy, funky, rude, stubborn self. We click like no other and no one can eva replace that. Love ya ;)
To cheeez- I've know you since elementary. Love you babeee.To Rachel- You need to learn how to lower ya voice, but other than that imma miss your extraness and ya moms, much love.To baby ratchets: NC ND DS, i will neva forgetcha, no worries <3 SHOUT OUT 2: MR L & MS. H & My parents for dealing w/ me
Peace yalll! #seniorites for life. Much love Byeeeee.
Surround yourself with good people.

Charles Nuss

"A bear, however hard he tries, grows tubby without exercise."
-Winnie the Pooh

A huge thanks to my family Mom, Dad, Big Em, Snuss, and Julia. I couldn't have survived these past four years without your love and support.

Shouts to all my ladies: the Fleet, Chinatown, and the ;6's. It's been a crazy ride and I wish ya'll the best.

As for Wayland, you do you

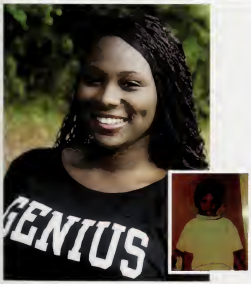

Ines Nzaramba

"Legends say that hummingbirds float free of time, carrying our hopes for love, joy and celebration. The hummingbird's delicate grace reminds us that life is rich, beauty is everywhere, every personal connection has meaning and that laughter is life's sweetest creation."

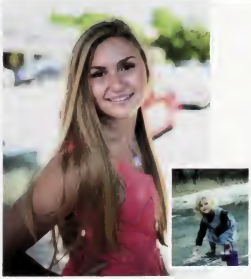

Devon O'Heron

Mom&Dad-
Thank you for your love and support.
I couldn't have done it without you and I couldn't have asked for better parents

Cass&Joss -
Thank you for dealing with me good luck I love you guys

AB,AL,JC,JG
The best friends I could have asked for

"I don't make plans, plans make me." - EC

I'll miss you WHS cheer

"No matter where you run, you just end up running into yourself." –Truman Capote

"Maybe it's not my weekend, but it's gonna be my year" DT

To WHSTE, It's been a wonderful razzle. Sapa Inca

"What should we do next. Something good, something bad? Bit of both?" – Peter Quill

Megan O'Keeffe

can't TH15 touch

Karl Obermiller

Huge thanks to my mom, dad, brother Joe and sister Olivia. You guys made me the person I am. I will always remember the amazing experience Wayland hockey gave me, thanks to all my teammates I played with over the years. Wayland hockey was truly the best days of my life and I'll never forget it. Freshman soccer = classic team. Huge shoutout to "THE 5", best friends and dodgeball champs. Also to "The Tribe"- we didn't do it.

Peter Orlandella

Thank you Mom and Dad for always being there when I needed you the most.

Bryce and Cam: I wouldnt of been able to survive High School without you guys motivating me to work harder and pushing me towards my goal. I will forever be grateful.

To all my friends out there (you know who you are) Thanks for all the great memories. Love you all.

Until we meet again 2015

"The only reason I went to school all this time is to distract myself from the fact I'll never be Beyonce"-UA

Brooke Paolella

can't TH15 touch

Megan Papia Ordway

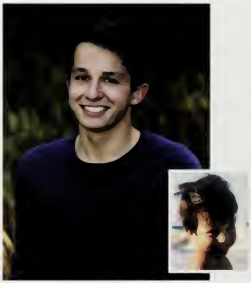

Thank you Mami, Papi, Nico and Ana for always supporting me throughout the years.

"If you wait, all that happens is you get older."
-Mario Andretti

"The whole purpose of education is to turn mirrors into windows."
-Sydney J. Harris

BV, NS, WS, CN I'm going to miss you guys

T-Tones: Holy Jamoke

AF, SH, and the rest of BVS thanks for the amazing memories.

Andrés Pascual Leone

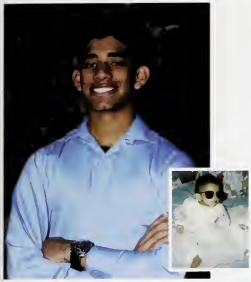

Once a second is gone, it's gone, there's no getting it back, so be decisive in everything you do, or I don't know, something like that?

Basil Philip

Mom & Dad – thank you so much for the endless support and encouragement – not even a million words of thanks could express my true gratitude for all you have done.
Megan – you are and will always be my best friend. Thanks for making me laugh and being there through it all. Remember that even though I can't carry it for you, I can carry you

"Hope is a good thing, maybe the best of things, and no good thing ever dies."

Sulfur Tungsten Silver

Molly Pierce

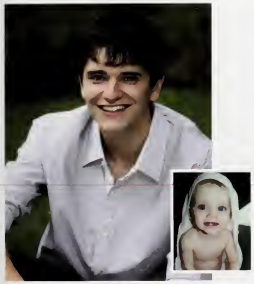

"Things don't have to change the world to be important."

-Steve Jobs

Andrew Pizzi

To Tom, Pat, Elizabeth, and Brendan- Thanks for putting up with me and all my shenanigans. I love you guys!

"Today you are you, that is truer than true, there is no one alive who is youer than you." -Dr.Seuss

Daly Place

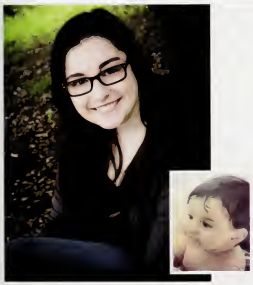

"Maybe its not my weekend, but its gonna be my year" -DT
"Sapa Inca" -WHSTE
"The Final Destination" -DI
"I'm Yours" -Mads
"Congratulations!
Today is your day
You're off to Great Places
You're off and away
You have brains in your head
You have feet in your shoes
You can steer yourself
Any direction you choose
You're on your own. And you know what you know
And YOU are the guy who'll decide where to go." -2015

Isabel Pongratz

Thank you Mom, Dad and Rachel for always being there just the right amount.
Never made it into the five.. or the fleet.. or even the tribe, so thanks to my friends, eboard, mocky mock, football, track and WSPN. You filled the void

"Today was good. Today was fun. Tomorrow is another one."
- Dr. Seuss

Butta, Butta, Buttafield?
(ayy)

Benjamin Porter

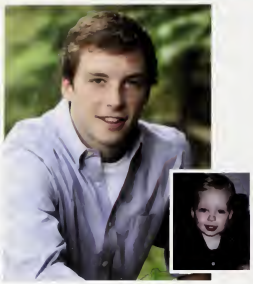

can't TH15 touch

Travis Poulin

Thanks to my family, especially my Mom and Dad

AYYYY

Chase Purrington

can't TH15 touch

Ibrahim Quadir

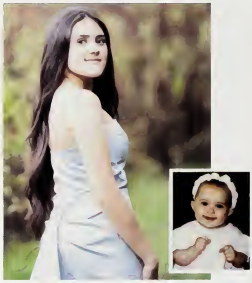

Thank you to my wonderful family (AAIMM Q) for their love, support, and guidance. I owe it to them for being the most amazing role models.

LibKat+S twinz+EK (soap): I met the most amazing group of people: smart, beautiful, comical.

USA (TX, MN, MA), UK, PK.

SAIL CLARINET

CLASS OF 2015!!!

Iman Qureshi

Thank you to everyone I have met at Wayland High School, "namque tu solebas meas esse aliquid putare nugas" (Catullus).

"Dum Spiro, Spero." - Cicero

"Believe you can and you're half way there." - Theodore Roosevelt

Rudreshwaran Ranganathan

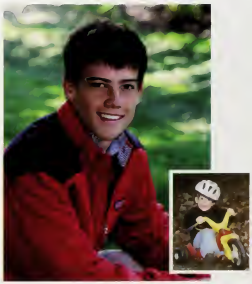

Thanks Mom, Dad, Catherine, and Andy for all the support through the years

Shout out to all the boys couldn't have done it without you

#shed #holytrinity #greens #familyman

1.15

WuTang is for the children

William Regan

i should dislike smiling, it contorts the face

Stephen Ren

Thanks Mom, Dad, Izzy and Emily for everything I love you so much!
Paneens- I wouldn't have made it without you love you
AK- I'll miss you so much you're the best cousin&best friend I could ask for
Lex:- Thanks for getting me through calc & phys & everything else member physics?
Lizard- You're my favorite nugget stay curly .)

"Count your age by friends, not years. Count your life by smiles, not tears"
-John Lennon

Anna Rubin

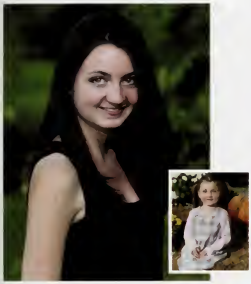

"Maybe it's not my weekend, but it's gonna be my year." –DT, I don't know what I would've done without you guys. Thanks for everything.

"What a wonderful thought it is that some of the best days of our lives haven't happened yet." –Unknown

Brooke Russo

"Don't cry because it's over, smile because it happened."
Dr. Seuss

Thank you Mom, Dad, and Steven for helping me along the way and always being there for me! Also thank you Grandma, Grandpa, Grammy, and Grandfather for the endless love and support! Thank you to my fabulous friends for supporting me and always being by my side! I love you all so very much!

Heather Russo

"I'm ready! I'm ready! I'm ready!"
- Spongebob

Shout out to my friends, you know who you are .)
Love you Mom and Dad!
Good luck Max!

YAY 2015

Jenna Salgannik

Wow what a Ride! Shout Out to Ms Hardy, I never forgot you!! I'd like to pat myself on the back for never giving up and successfully completing high school! I'd also like to thank my friends, I could've never survived without Alex C, Rachel M, and Latoya N!
#CanTTouchTh15
#WeOutcheaa

Laneasha Sargeant-Warren

I would like to thank my family, friends and teachers, who taught me
'Believe in yourself, be who you are and say what you feel'

Anthony Sayegh

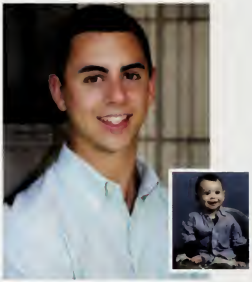

Mom, Dad, Leah + Carly,
Thanks 4 everything, couldn't have done it without ur love + support
SallytheSable You got me places
Golf Puck + Baseball squads, Thanks for loads of fun, keep it real
To the boys NM(allstar) RC(bff) SH(skid) PO(nofun) LB(animal) MG(cat) TP(lotr) SM(monkey) LH(yogibo) great times fellas, and may they only get better
#tribe#tribenight#letsgetscientific#holytrinity

Jason Scheidemantel

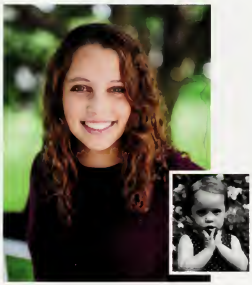

Mom & Dad, thank you for your guidance and support. I love you.

Isabel, you're my sister and my best friend. Thank you for always being by my side and helping me every step of the way.

Jack, thanks for always making me laugh... I couldn't have done it without you bud.

Congratulations and good luck 2015, this is just the beginning.

"You're only given a little spark of madness. You mustn't lose it."
-Robin Williams

Madeline Schwartz

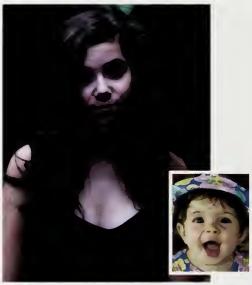

Sunshine blinds you if you stare but,
Now I see, crystal clear
So here I am,
You can take or leave me
But I won't ever be anywhere but here.

Marinas trench

Melanie Sciaba

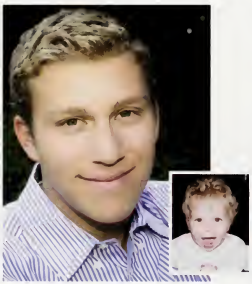

"Mind on a permanent vacation, the ocean is my only medication, wishing my condition ain't ever gonna go away"
- Jimmy Buffet

Brad Seferian

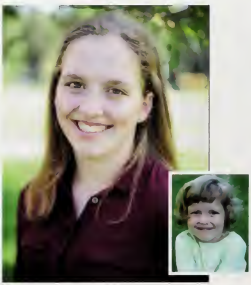

"We don't look backwards for very long. We keep moving forward, opening up new doors and doing new things because we're curious, and curiosity keeps leading us down new paths."
- Walt Disney

Thank you Mom, Dad, Jeff, and Megan for helping me get where I am today, and thanks to my friends for the great times. I couldn't have done it without all of you.

Good luck 2015!

I didn't choose the twin life.

Kathryn Selig

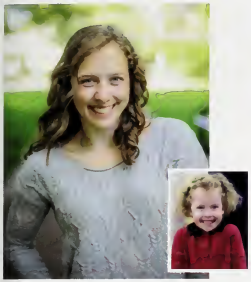

Mom, Dad, Jeff, and Katie - thank you so much for all you have done. I wouldn't have made it this far without your support. I love you guys!
To all my friends - thanks for all of the laughs and great memories!

"You have brains in your head. You have feet in your shoes. You can steer yourself any direction you choose."
– Dr. Seuss

Congratulations and good luck 2015!

The twin life chose me.

Megan Selig

Dear Mom and Dad,
At least I'm not an English major.

Eric, thanks for making me swim around the boat

"The truth does not change according to our ability to stomach it."
Flannery O'Connor

Mama K and Mama B, thank you for putting your students first and sanity second.

Q, thanks for stepping it up

Mia Senechal

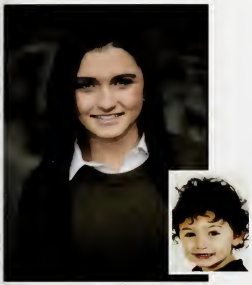

Slowly but surely, we made it.

Shouts to Kylo. You get me.

Maria. No more recoiling.

El-J Sophomore year tho.

NMN thanks for the memories #montauk

Mom and Dad, thank you for everything. I wouldn't be where I am without your unconditional support throughout the years. Love you.

Love you Cam. Good luck pursuing your DJ career.

Lilly Shahidi

Thanks to my family and friends for the support and the memories I love you guys.

"So many things are possible just as long as you don't know they're impossible."
– Norton Juster, The Phantom Tollbooth

Andrew Sharp

Mom and Dad, you guys are the best. Thanks for all of your love and support. Charlie, thanks for always being there for me and making me laugh. Don't have too much fun without me buddy ;)

To all my friends, it's been a ride. Goodluck out there #Funded

Wayland Tennis 2012, 2014

William Sharton

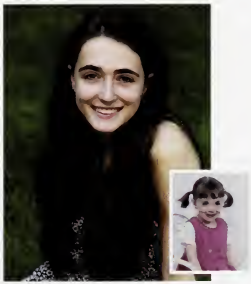

"We need never be hopeless because we can never be irreparably broken." - John Green
Mom, Dad, John, thank you for always being supportive of me
NW+CC friends, thanks for always being there for me
KT- you rock, don't ever change, thanks for being my best friend and sticking by me all these years!
CW, AM, CL, EL, thanks for always making me laugh yg has improved my life by 1000%
KT, HR, MD, WT, NW, we made it!!

Emma Silberman

MA, NH, MS, JB, KB, MM thanks for sticking with me through it all

WSPN- I love you all so much, do big things. Stay edgy stay classic

"The goal isn't to live forever, the goal is to create something that will."

Lauren Simon

"Always remember that you are absolutely unique. Just like everyone else."
- Margaret Mead

Much love Mom, Dad, Kevin, and Hannah

EP - good luck twin

Testa 26

Catch ya on the flip side class of '15

Jillian Skowronski

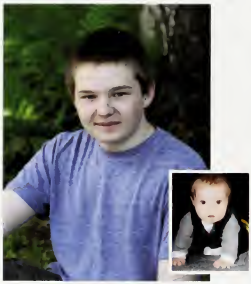

can't

TH15

touch

Justin Slater

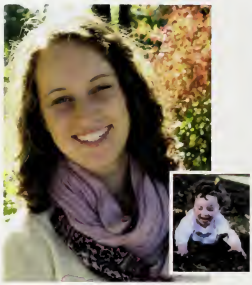

"Life's what you make it, so let's make it rock!"
-Hannah Montana

Melissa Smith

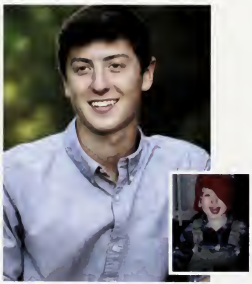

Mom and Dad- Thanks you so much for always being there for me. Your unconditional support has meant so much over the years.
Coby- Good luck in your next two years of high school! It only gets better.
"If you have everything under control, you're not moving fast enough."
-Mario Andretti
APL, BV, WS, CN, MM, RY, AC, I'm going to miss all you guys. #Funded

Nathaniel Sommerfield

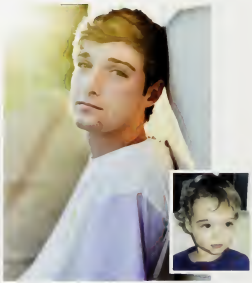

"What is walmart?
Do they sell like, wall stuff?"
Thank you to my friends and family, you the best.
KM, BP, KK, LS

Fabulous will always follow

Luke Spinelli

Thanks to Mom, Dad, Matti and Riley for absolutely everything in my life. I couldn't have done it without you all.

Thanks to the rest of the Morrill Drive Crew for being there since day one... literally.

Thanks to all my teachers and coaches for helping me through these last four years.

Shout out to The Group for being the best friends I could ever ask for.

Love you all

Tess Starr

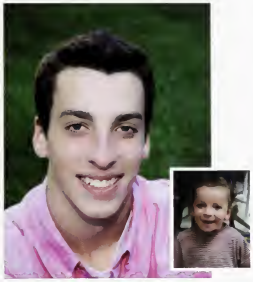

Words can't describe the past 4 years of High School. It's been a crazy ride. Thanks mom (aka my #1 fan) and the rest of my fam for the love and support. To the boys, KB DM AC WZ CN, I will always cherish the insane times we've had. To my unforgettable football, basketball, and volleyball fams and coaches, it's been real. Peace WHS

"The eagle has landed"
-- Neil A. Armstrong

Andrew Straube

"Why you no doctor yet"?
- Dad
Always keep your head high, even in times that aren't so great. Eventually, you'll see an opening in the gate to success.
"My favorite animal is the turtle. The reason is that in order for the turtle to move, it has to stick its neck out. There are going to be times in your life when you're going to have to stick your neck out. There will be challenges and instead of hiding in a shell, you have to go out and meet them."
- Ruth Westheimer

Aamer Syed

Thank you mama and baba for being there for me through the ups and downs. I would have never done it without your love and support. Watching you work hard for the best of my education has given me strength everyday and for that I will repay you by continuing to grow into a strong woman I am today. Thank you Jie Jie and Ling Ling for cheenng me on when I'm stressed out with lame jokes and keeping it real. And to my best friends, Maria and Tachianna, thank you for the laughter and epic adventures. I will treasure these memories till the very end. I wish you guys' good luck and success until then, goodbye class 2015!

Lilliane Tam

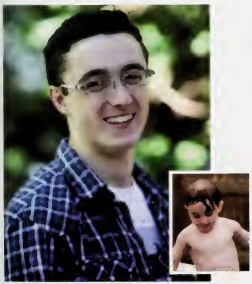

Self confidence is the most attractive quality a person can have. How can anyone see how awesome you are if you can't see it yourself?

William Tarantino

"All we have to decide is what to with the time that is given us"
- J.R.R. Tolkien.
"Darkness cannot drive out darkness: only light can do that. Hate cannot drive out hate, only love can do that."
- Martin Luther King.
High School has been a long road that has had its ups and downs. I would like to thank my parents, my brother, my friends, God, Bob Marley, Enya, and the barbell for helping me along the way.

Nicholas Thompkins

I would like to thank my family for all their support along with my extended Wayland families. Special thanks to LRT & my coaches. Shout out to Timon and the whole squad. LET'S EAT. Oh and I can't forget my boy Q. Wrestling and Football is life. Loved my time at Wayland it was a blast I will never forget the good times. JT OUT!!

Jared Thompson

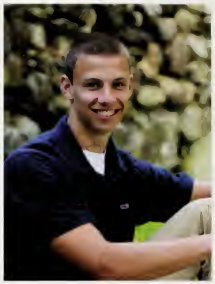

GATA Bres, FPCT. Let's eat, Zets a. "All the greats have short memories." - Scotty Pippen. "Don't ya just wanna bark." - Ben Jones. He should be electrocuted." - Robert Jones

Charles Tillett

Thank you to my family for not only bringing me into this world but teaching me how to brave it.

Thank you to my friends for encouraging me to pursue my dreams and laughing with me along the way.

Thank you to the JH, BV, BM, and APL for introducing me to my passion, thank you to the music department for cultivating it, and thank you to the TTones for helping it flourish.

"Music is the shorthand of emotion." - Leo Tolstoy

Ethan Toga

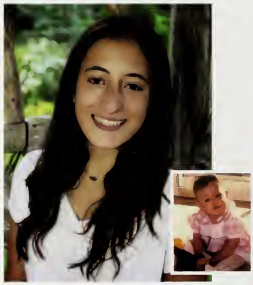

"Kindness is a language which the deaf can hear and the blind can see."
- Mark Twain
ES HR MD WT NW EM CO MK MM, thanks for the support, for making me laugh and for being the best friends some one could ever ask for. Mom, Dad and Alex thanks for all the love and support over the years. ES HR MD WT NW, we did it guys and thanks for the memories!

Katherine Torres

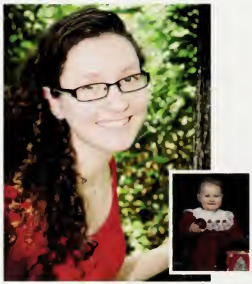

"Maybe it's not my weekend, but it's gonna be my year."- DT
"We're not perfect, we're not clean cut. We're trying to be ourselves."- The Boys

Erica Treese

"They say every road comes to an end, but sometimes the end feels like the beginning."
–Gossip Girl

Thank you Dad, Mom, and Bryce for always being there for me and supporting me along the way. Thank you to all my teachers and coaches for encouraging me to be the best I can be.

Thank you IS, MK, TS, & GF for being such great friends, and thank you for amazing memories. Good luck with everything!

Margot Turner

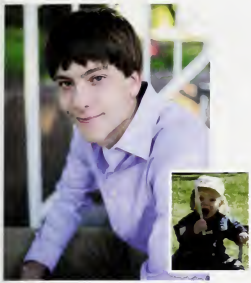

Thanks to my friends, I really wouldn't have made it without your help all four years.

"The reward of a thing well done is to have done it."
-Ralph Waldo Emerson

Pierce van Mulbregt

"Life moves pretty fast. If you don't stop and look around once in a while, you could miss it"
-John Hughes (Ferris Bueller's Day Off)

"My body will not be a tomb for other creatures."
-Leonardo da Vinci

Bradley Varnum

"It's the oldest story in the world. One day you're 17 and planning for someday. And then quietly and without you ever really noticing, someday is today. And then someday is yesterday. And this is your life." - One Tree Hill.

TFT

Shout out to my friends, never a dull moment.

Katalina Veal

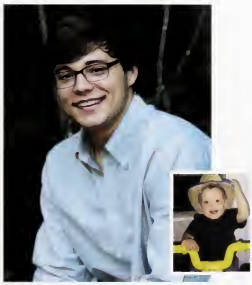

Thanks Mom and Dad for always being there whenever I needed it, you guys really made me into what I am today. Siblings thanks for keeping the house fun and crazy!

Thanks to Coach P and Mr. Sharry (Sharry I know you'll miss me)
Coach Cobb I'll see you in Vermont!

To my T-tones, best group of guys anyone could spend every Thursday and Sunday night with! -B's & H's-

Shoutout to ya boi Nate, Will and Ders for keeping it funded throughout (:6)

Benjamin Verdi

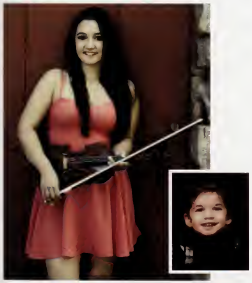

Mom, Dad, Carter, and Shmed- I wouldn't be half the person I am today without your love and guidance. I don't even know how to begin to thank you for everything you've done for me.

LD, SA, JC, KV, AM, OR, AC- There's no one else like you guys. I love you to the ends of the earth, and thank you for always being there for me and for brightening my days. :)

RCA- Thank you for always being close even when you're far <3

Love my skinny sistas ;)

Andrea Vogt

To Mom, Dad, and Melanie
You don't get to choose your family, but I would've chosen you anyway. Thanks for the food, the rides, the hugs, the everything.

"Education is what remains after one has forgotten what one has learned in school."
Albert Einstein

To Wayland and the Class of 2015:
Thank you for the education. I'll carry it with me and think of you

Katherine Wang

I would like to thank my parents for their countless support over the years and for helping me get to where I am today

Jonathan Watkins

Mom, Dad, Maddy thanks for everything love you guys

#MO - shutdown safety

#shed

Blake Welti

"Education is what remains after one has forgotten what one has learned in school."
- Albert Einstein

"Don't cry because it's over. Smile because it happened."
- Dr. Seuss

Shoutout to the best volleyball team for the fun times and amazing season. I'll never forget! Keep it up CG, SW, LF, NC, TV, WH, LV, TL, GM, TC, and MO!!

Wayho!

Teresa Whitesell

Mom and Dad, thanks for all the love and support and for pushing me to be the best that I can be. You two are great role models.
Isabel and Catie, thanks for all the laughs and fun times together.
All my buds- you guys are the best. We had so many great memories and times together. You guys made these past few years tons of fun.
2015, we out.
"You either die a hero, or live long enough to see yourself become a villain."
-Batman

Christopher Wise

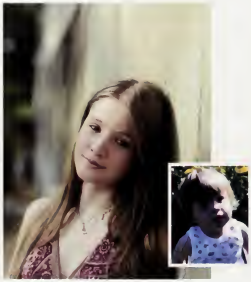

Just smile.
Thank you to my friends and family for supporting me throughout this whole journey. A special thank you to the Armentanos who I could not have gotten through these four years without.

Nora Wolff

Close some doors, not because of pride, incapacity or arrogance, but simply because they no longer lead somewhere and then suddenly you know... It's time to start something new and trust the magic of beginnings.

EC and LS

Piper Wolff

Thank you to all of my friends and family members who helped me throughout my childhood and adolescence. I would like to especially thank my Mom and Dad for sticking with me throughout all of my successes and failures.

"The more you like yourself, the less you are like anyone else, which makes you unique."

- Walt Disney

Max Wong

Congrats 2015!

M, D & J thanks for everything you mean the world to me
Ai thanks for always being there love you so much.
Court and Tess my other sisters couldn't have done it without ya

Swim- love you girls, gl next year!
V- I wouldn't have made it without you TTFU
Thats what I was gonna say!

"Some bonds defy distance, and time, and logic. Because some ties are simply meant to be."
-Meredith Grey

Rebecca Wuerfl

Thank you mom and dad for being there for me through thick and thin. I'm truly grateful for you're guidance and inspiration for all these years and I appreciate all of it. Even though I was kind of hard headed, :P you both kept pushing me in the right direction. I love you both and thank you for all that you have done for me.

"So here we are, its funny how so close can seem so far".
- J. Cole

"No Sam, mayonnaise is not an instrument."

Quenten Wyche-Wall

Mom and Dad, thank you for everything you did for me. You're the best and I love you. Jennifer and Elizabeth, thanks for supporting me and always being there, I love you guys. WHS teachers, thanks for the years of guidance and fun. BVS, you boys have been great, good luck. Thanks to all my friends who've made these 4 years awesome. CR14
"In this bright future, you can't forget your past" Bob Marley

Robert Yuan

Mom & Dad, we made it. I love you guys. Gabe and Liv too. I am lucky to say I've had a wide variety of experiences at WHS. So many of you have supported me. To the Fleet & Co, the boys of Oxbow & Grove Street, my brothers on the football team, Island School, WHSTE, and to all my patient teachers, I can't thank you guys enough for being there for me. You've made it memorable. Thank you all.

Willis Zetter

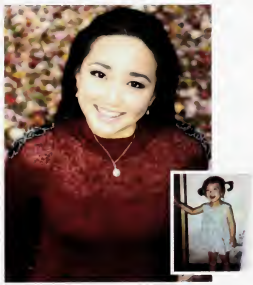

"Be who you are and say what you feel because those who mind don't matter, and those who matter don't mind."
–Dr. Seuss

Thank you Mom, George, and Henry for everything. I couldn't have done it without you guys <3
Class of 2015, thanks for all the good memories :) I wish you all the best; make the most out of every experience because in the end, we only regret the chances we didn't take.

Olivia Zhao

"To give pleasure to a single heart by a single act is better than a thousand heads bowing in prayer."
Mahatma Gandhi

Edward Zhu

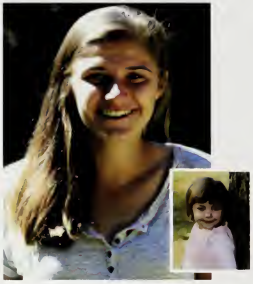

"You don't need a license to drive a sandwich."
- Spongebob Squarepants

Audrey Zizza

can't

TH15

touch

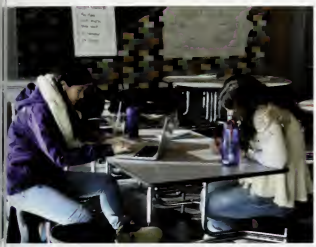

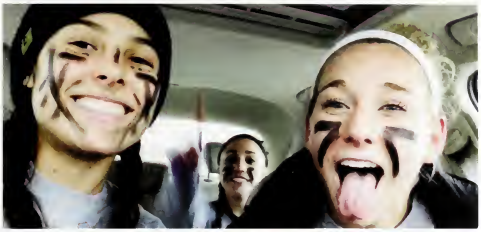

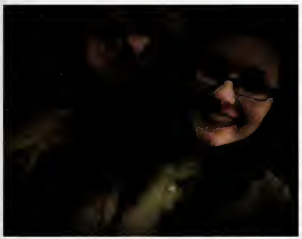

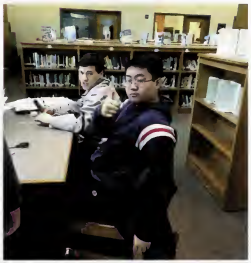

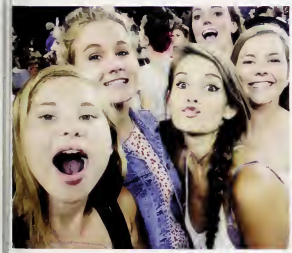

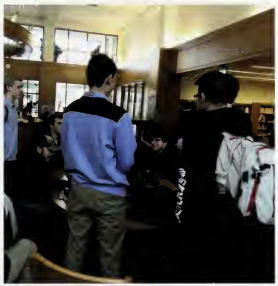

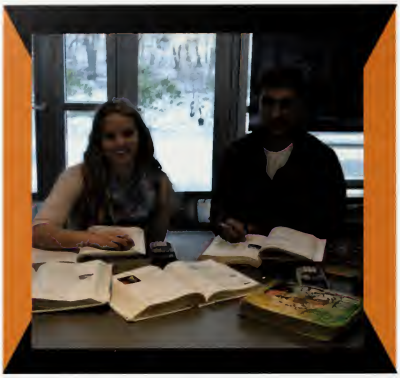

Biggest Overachiever

Molly Pierce and Matthew Massicotte

runners up: Katherine Wang and Nina Haines

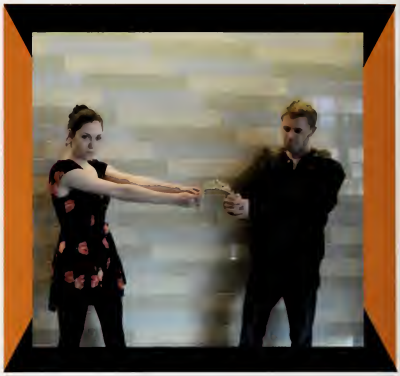

Drama Queen/King

Megan O'Keeffe and Charles Nuss

runners-up: Jessica Goodfellow and Spencer Miller

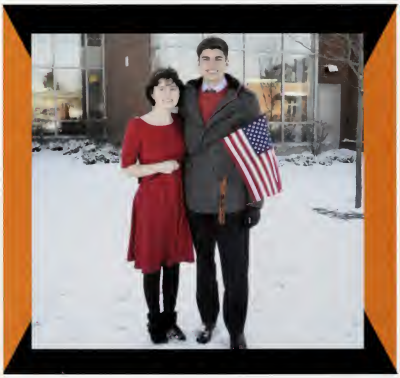

Most Likely to be President

Emma Kerwin and Benjamin Porter

runners-up: Katherine Wang and Anna Hubbell

Most Likely to Take Over the World

Iman Qureshi and Stephen Ren

runners-up: Daniel Castillo and Daly Place

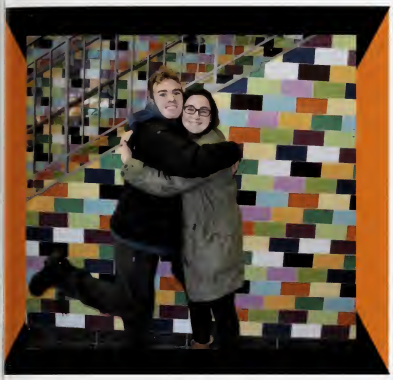

Best Hugger

Daniel Castillo and Isabel Pongratz

runners-up: Dylan Mordas and Natalya Denisevich

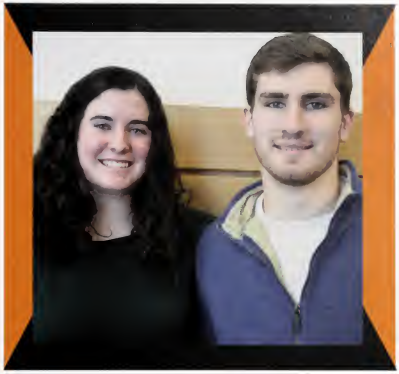

Best Eyes

Whitney Halperin and Bradford Belinsky

runners-up: Elizabeth Jenny and Lilly Shahidi

Class Mooch

Alec Foster and Pamela Chan

runners-up: Alexandra Luchetti and Michael Goodman

Class Gossip

Alex Chused

runner-up: Michael Goodman

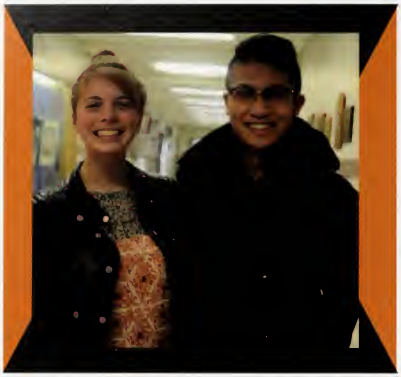

Best Dressed

Nina Haines and Brendan Lau

runners-up: Cameron Dixson and Brad Seferian

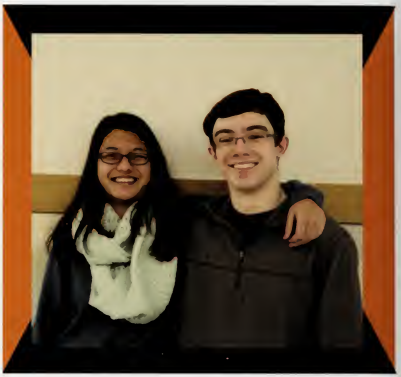

Class Couple

Myra Afzal and Andrew Sharp

runners-up: Maria Arenas and Derek Chen

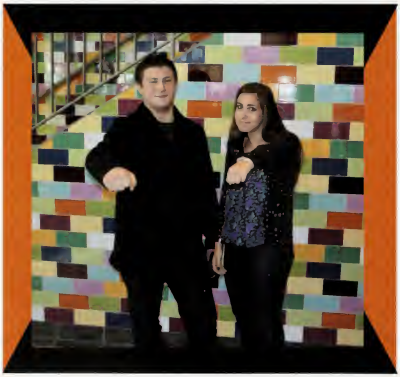

Worst Drivers

Harris Cohn and Haley Cohn

runners-up: Spencer Miller and Piper Wolff

Most Likely to Brighten Your Day

Audrey Zizza and Nicholas Greenwood

runners-up: Daniel Castillo and Jenna Canavan

Attached at the Hip

Brooke Paolella
and Jenna Salgannik
runners-up: Mindy Lou and Myra Afzal

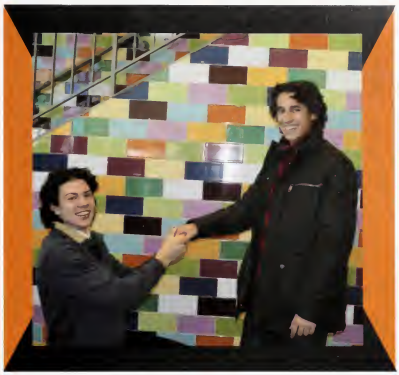

Best Bromance

Lucas Bastarache
and Peter Orlandella
runners-up: Jason Scheidemantel and Michael Goodman

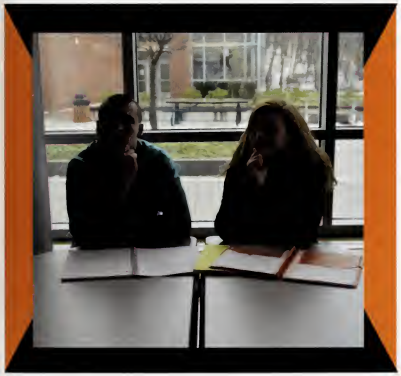

Most Athletic

Andrew Carmichael and Kaitlyn Haase
runners-up: Madeline Schwartz and Molly Pierce

Class Intellect

Katherine Wang
and Andrew Sharp
runners-up: Emma Kerwin and Mindy Lou

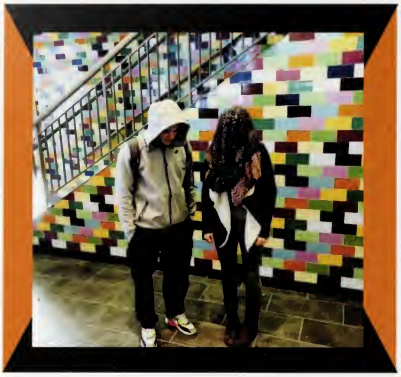

Most Attractive

Jessica Henning and Robert Jones

runners-up: Arielle Burgos and Elizabeth Jenny

Best Smile

Robert Yuan and Taylor Frieling

runners-up: Richard Delorey and Jenna Canavan

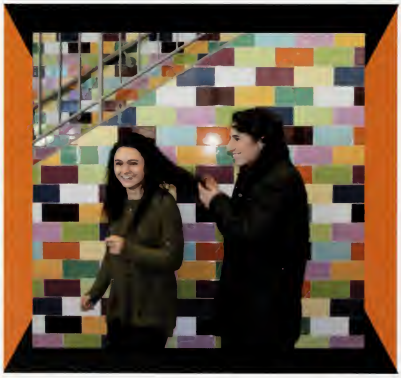

Best Hair

Lily Shahidi and Peter Orlandella

runners-up: Anna Hubbell and Brendan Lau

Parents Dream Child

Andrés Pascual-Leone and Mindy Lou

runners-up: Andrew Sharp and Madeline Schwartz

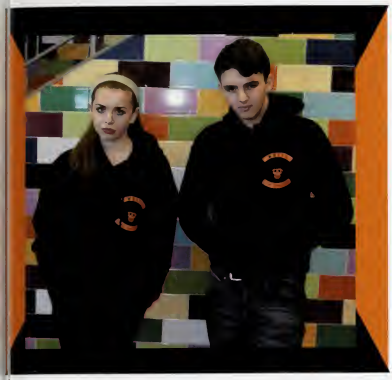

Most Theatrical

Victoria Gitten
and Thomas Lewis
runners-up: Melissa Smith and Jason Scheidemantel

Most Likely to be Mistaken for a Freshman

Melanie Sciaba and Andrea Meindl
runner-up: Spencer Henley

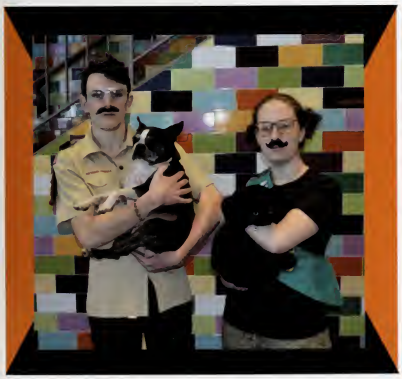

Class Clown

Jameson Hunt
and Melissa Smith
runners-up: Anna Downs and David Flynn

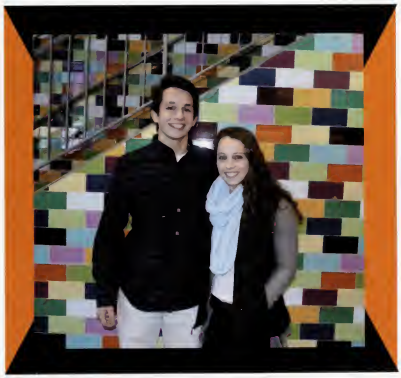

Best Combination of Looks and Brains

Andrés Pascual-Leone and
Madeline Schwartz
runners-up: Lilly Shahidi and Jenna Canavan

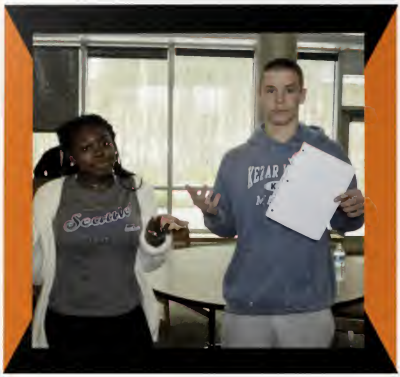

Worst Case of Senioritis

Latoya Nurse and Charles Tillett

runners-up: Luke Spinelli and Devin Marcotte-Burgett

Most Intimidating

Daly Place and Anna Lesser

runner-up: Jessica Goodfellow

Loudest

Lucas Bastarache and Rachel Mapp

runners-up: Michael Goodman and Daly Place

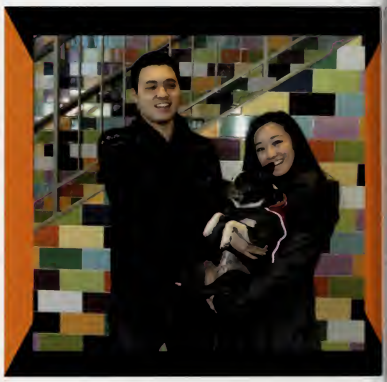

Most Artistic

Drew Donovan and Olivia Zhao

runners-up: Michael DiBona and Nora Wolff

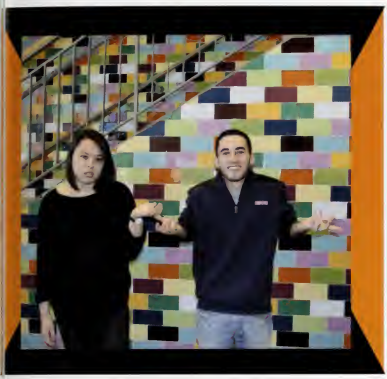

Most Sarcastic

Mia Senechal
and Michael Goodman
runners-up: Jason Chandler and Alexandra Luchetti

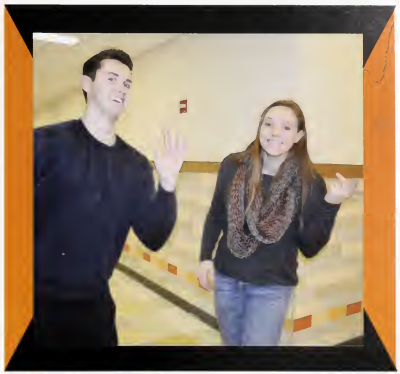

Most Outgoing

Ryan Campbell and Anna Downs
runners-up: Anna Hubbell and Daniel Castillo

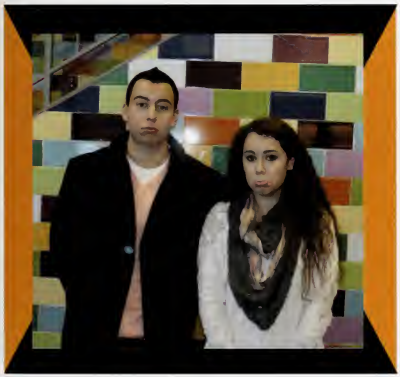

Most Upset to not get a Superlative

Spencer Miller
and Hannah Miller
runners-up: Michael Goodman and Daly Place

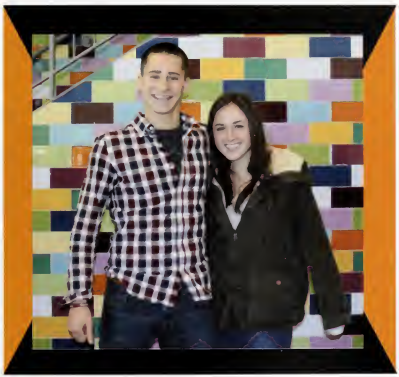

Best Catch

Scott Hojlo and Jenna Canavan
runners-up: Andrés Pascual-Leone and Madeline Schwartz

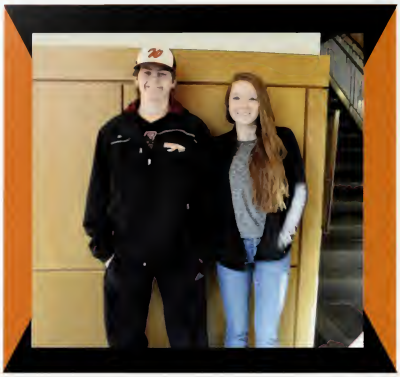

Class Townie

Spencer Henley and Devin Marcotte-Burgett
runners-up: Jessica Goodfellow and Peter Orlandella

Most Musical

Andrea Vogt and Gene Barton
runners-up: Ethan Toga and Victoria Gitten

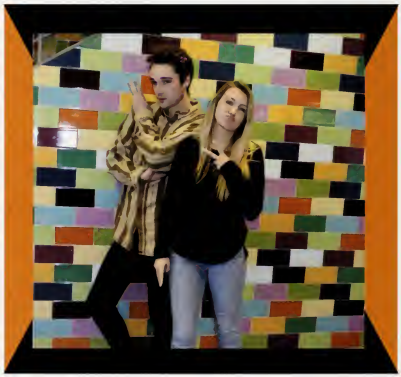

Reality Show Star

Luke Spinelli and Jessica Goodfellow
runners-up: Michael Goodman and Megan O'Keeffe

Transformation Tuesday

Jonathan Watkins and
Gianna Fargnoli
runners-up: Jenna Salgannik and Luke Hunter

Always Eating in Class

Cooper Archambault and
Catherine Cundari
runners-up: Sophia Butler and Pamela Chan

can't

TH15

touch

Senior Survey

Best Thing about Class of 2015:

1. Not the Class of 2016
2. We're graduating!
3. Top of the food chain

Best Pick-up line:

1. Do you believe in love at first sight, or should I walk by again?
2. How you doin'?
3. Hey Baby, do you have 11 protons? Because you are sodium fine.

Best Thing about Underclassmen:

1. Nothing
2. Nothing
3. Watching them slip on ice

Worst Thing about Underclassmen:

1. Clog up the hallways
2. They're underclassmen
3. Just being there

Best Thing about WHS:

1. Class of 2015!
2. Frees
3. We're not Weston

Best Excuse for being Pulled Over:

1. Being irresponsibly attractive
2. Late to school
3. I was really into my classical music

Best Way to get to School:

1. Driving
2. By canoe
3. Don't go

Best Places to Eat:

1. Chipotle
2. The Deli
3. Panera

Best Excuse for being Late:

1. Traffic
2. Freshmen clogging up the hallways
3. I needed Chipotle

How we actually use our Computers:

1. Netflix
2. Youtube
3. Buzzfeed

Best Reason to Skip School:

1. Sleep
2. Free cone days
3. More sleep

INS	OUTS
Pink Berry/Orange Leaf	Ice Cream
Panera	Boloco
Patriots	Seahawks
"tapped"	"dots"
Instagram	Twitter
How to Get Away with Murder	Grey's Anatomy
Trivia Crack	Tinder
Kerry Washington	Miley Cyrus
Sam Smith	Iggy Azalea
Uptown Funk	All About That Bass
Jeep	Subaru
Mockingjay	Frozen
Food	Food Instagrams
Humans of Wayland	Wayland PostSecret
Netflix	DVR

When We Were Young

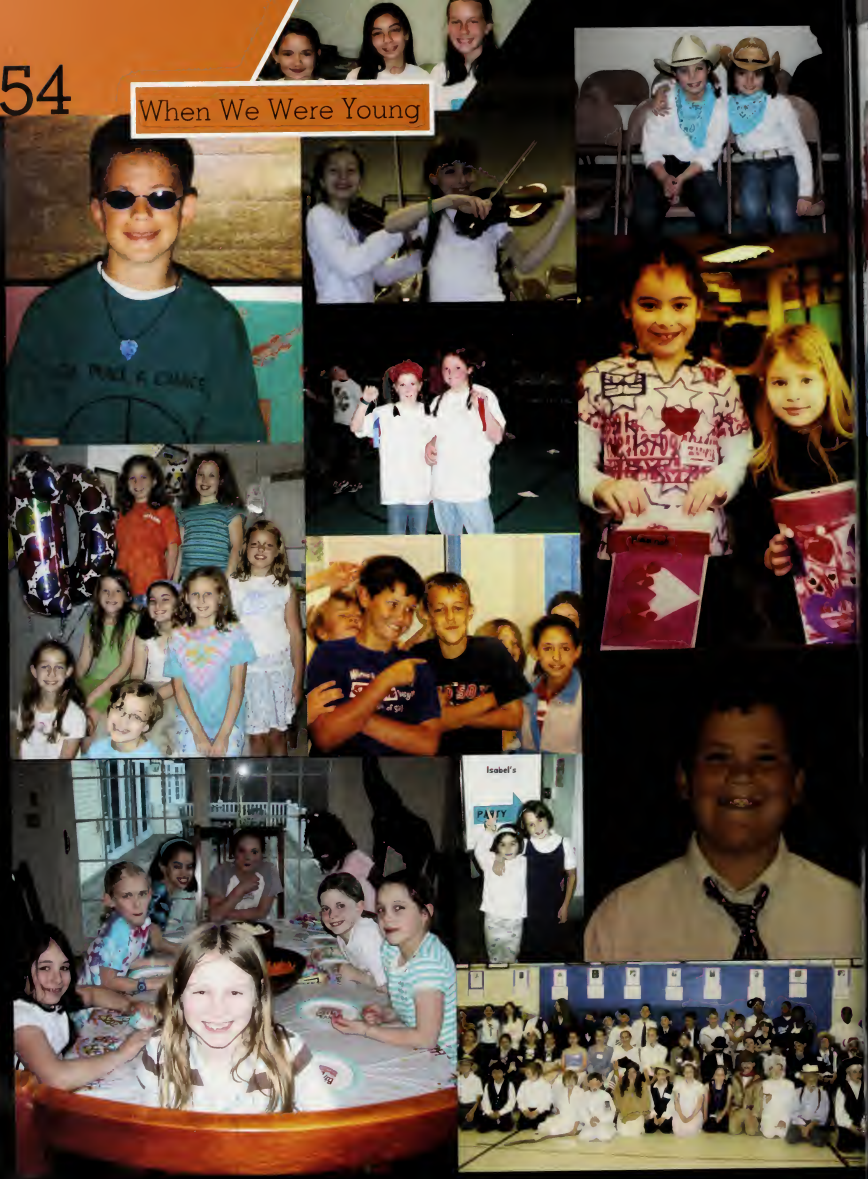

PROM 2014

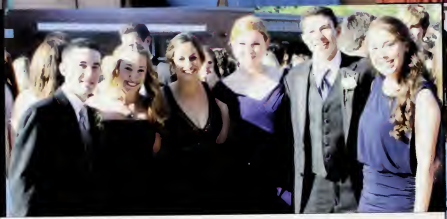

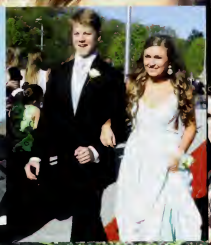

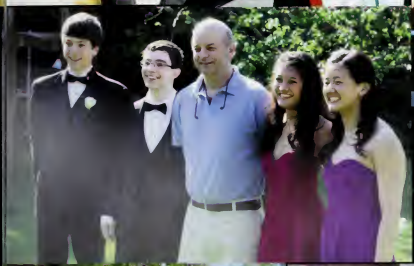

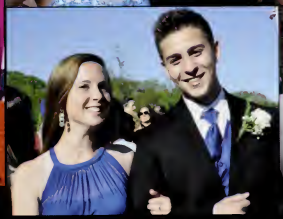

Senior Summer

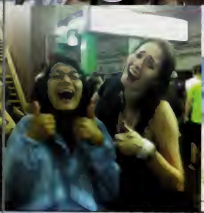

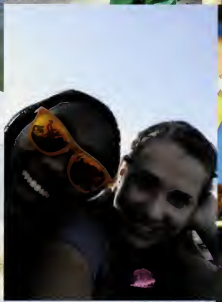

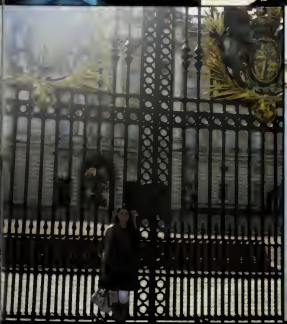

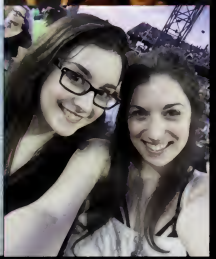

Where We Work

Mindy working at the Metrowest YMCA

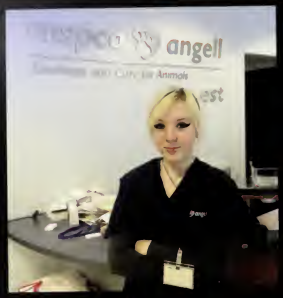

Zuzu at Angell West Animal Hospital

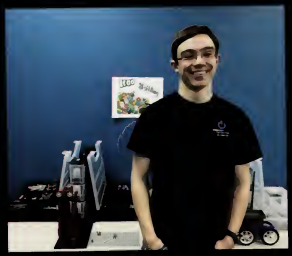

Andrew at Empow Studios

Laneasha at Star Market

Derek waiting at Water Lily

Lauren at Beyond Beans

TK working at Save-A-Dog

Ines at Dunkin Donuts

Nick working at Pine Brook Country Club

Thank You

A special thank you to our class advisors for guiding our class through high school.

Ms. Dalbec -- thank you for dedicating countless hours to help our class. Your kind heart and selflessness has been missed. Thank you for helping organize our freshman year fundraising and sophomore semi. We definitely wouldn't be where we are without you! Mr. Krasnoo, your passion and dedication has set an admirable example for our class. You've been there for us every step of the way, helping us navigate familiar WHS traditions like Prom and start new ones like the progressive dinner. You've found us DJs, booked us venues, and helped us sell donuts at the dump when the thermometer didn't break freezing.

For this and much more, we are thankful beyond words.

The Class of 2015

HALLOWEEN

Must be
2015
to ride

JAMAICA

BUTTER

POWDERPUFF

7 Wayland
0 Weston

What We Drive

Cameron poses by his car

Haley poses by her buggy

Mindy, Myra, and TK strike a pose on their cars

Julia shows off her SUV

Katie, Emma, and Megan hang out by the Selig's car

Max, Lauren, and Tom sit in Lauren's trunk

Heather and Brad pose by his car

Jonathan stands by his GMC

Sara poses by her car

Harris poses by his sleek sedan

Isabelle, Joe, and Piper hang out by their cars

Pierce stands by his car

Paul leans on his car

Jackson and Jason lie on top of Jason's car

Jack stands by his sedan

Jackson and Christian sit in Jackson's truck

Spencer modestly poses in front of his SUV

Christine smiles by her car

Senior Show

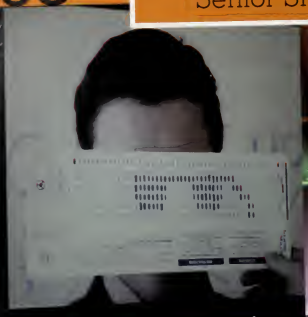

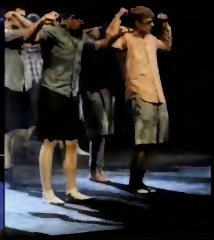

SENIOR

PROGRESSIVE DINNER

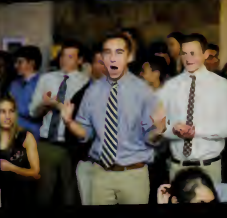

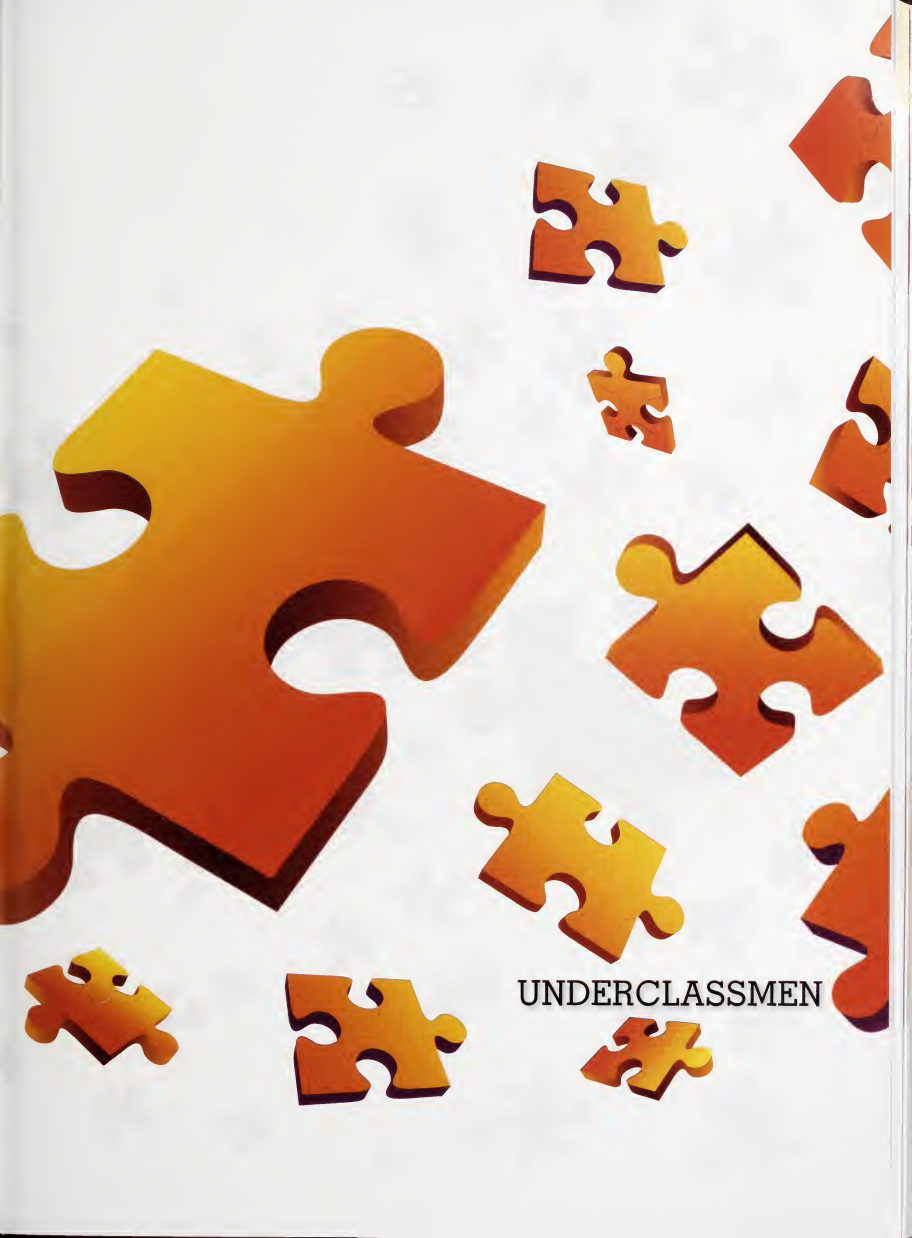

UNDERCLASSMEN

Class of 2016

Pieces of the Future

2016

Christian Alfaro-Liriano

Ally An

Dimitrios Apazidis

Griffin Archambault

Caroline Bache

Lina Baranovsky

Emily Barnard

John Bartick IV

Dominka Bauverova

Victoria Beckett

Joanna Beer

Paul Berkson

Abigaile Betancourt

Nina Blahut

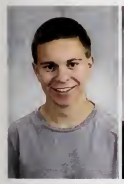
Alexander Bobronnikov

Daria Bobrova

Lauren Boudreau

Aaron Bourget

Jake Brady

Joshua Brito

Kadin Bruhl

Parker Bryant

Elizabeth Camp

Kathleen Campbell

Nicole Canales

Amelia Carr

James Carver

Logan Chaet

Taylor Chan

Thomas Chan

Tyler Chase

Joseph Christakis

Anna Christensen-Goodfellow

Austin Clark

Natalya Clarke

Lorraine Cliff

Devin Comettant

Michael Connell

Natalie Constantine

James Cope

Thomas Cope

Evyenia Coufos

Abigale Cribben

Sara Cummings

Caitlin Curry

Daniel D'Amico

Connor Danforth

Bronwyn Davies

Margaret Davies

Naiya Davis

Rusty Defina

Taylor Derubeis

Benjamin Dickstein

Jackson Dilanni

Benjamin Dixson

Spencer Dutton

2016

Ashley Edmunds

Jonathan Eng

Elena Erdekian

Alexandra Espiritusanto-Vega

Zachary Falber

Andrew Fennelly

Brendan Ferrick

Elizabeth Flagg

Anne Flaherty

Taylor Fletcher

Jacob Fong

Daria Forte

Liana Frangioni

Arielle Friedman

Brianna Fu

Marissa Garrant

Cindy Ge

William Glynn

Michael Goddard

Olivia Goddard

Ethan Gold

Halle Gold

Dominique Griffith

Kylie Ham

Fiona Hart

Grace Hart

Jacob Haspel

Thomas Heerema

Jessica Henderson

Daniel Hochberger

Michael Holmes

Stephanie Hsu

Sherty Huang

Evan Hughes

Cole Jacobs

Zoe Jacobson

Lucy Johnson

Robert Jones

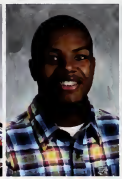
Wesley Jones

Amanda Judah

Lily Jurist

Daniel Keating

Michael Keller

Valerie Kennan

Emma Kiefer

Annice Kim

Megan Kistner

Alexandra Kunen

Calvin Laituri

Jessica Lam

James Lampert

Zachary Last

Thomas Leacu

Jillian Leblanc

Peri Levin

Jenna Levine

2016

Jenna Lifshatz

Marisa Liu

Rachel Lorenc

Branden Ma

Megan Maclean

Jason Mai

Sarah Maietta

Jared Malkin

Michael Marcoccio

Mackenzie Matscherz

Riley McAfee

Craig McCahan

Geneva McLaughlin

George Mead

Nicholas Memoli

Elizabeth Miller

Sophie Mishara

Tucker Moody

Sheeva Moradi

Siobhan Moynihan

David Mudway

Gianna Mulhern

Katharine Munsey

Meghan Murphy

Peter Murray

Anirudh Nagesha

Leith Namou

Mariela Narciso

Calvin Neumeyer

Tristan Ng

Mary Odonnell

Catriona Oliver

Daniel Pachter

William Paik

Angela Park

Sophie Pedersen

John Peebles

Quinn Peebles

Benjamin Penrose

Natalia Perez

Mekenna Peter

Whitney Pettersen

Emily Pineault

Christian Pitel

Selena Plummer

Alexander Porter

Eric Porter

Matthew Poulsen

Henry Price

Caroline Provost

Claire Purrington

Gabriela Ragazzi

Richard Ravosa

Andrew Regan

Jessica Renterghem

Taylor Rice

2016

Julianna Richards

Catherine Ruland

Lauren Russo

Kira Ryter

Summer Sanderson

Nour Al Houda Sayeh

Nicholas Seeber

Larissa Sehringer

Sten Shearer

Erica Sheffres

Kayla Sherman

Benjamin Slater

Christian Smith

Eric Snow

Timothy Spinale

John Stansky

Ethan Stavisky

John Stevenson

Olivia Stitham

Thomas Stordy

Joseph Straube

Amanda Sykes

Erica Thomas

Nina Treese

Blessy Varghese

Victoria Varnau

Bailey Vespa

Camila Vinha

Lauren Vocatura

Jessica Washek

Anna Wells

John Wilson

Megan Wohlfarth

Samantha Wong

Arielle Wons

Luke Xu

Emma Yelinalch

Regina Yu

Adrianna Zagame

Daniella Zagame

Linda Zhang

Not Pictured: Patrick Butler, Jaisil Chacko, Kaleigh Galluzzo, Benjamin Jones, Nick Kamkari, Ryan Kelley, Alizeh Khawja, Lila Masand, Philip McGonagle, Marcus Meltzer, Daniel Nguyen, Erin Nguyen, Michael Nguyen, Kamani Simpson, Jessica Tam, Cameron Tredgett, David Warner.

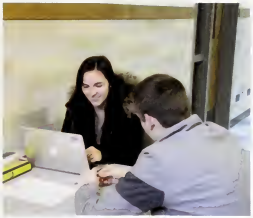

2016

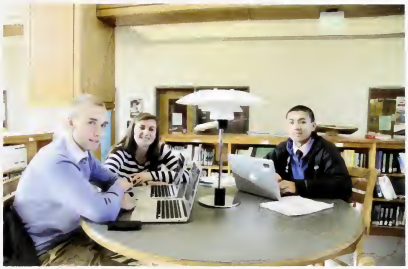

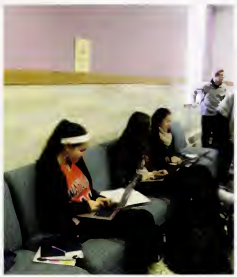

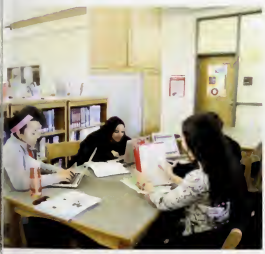

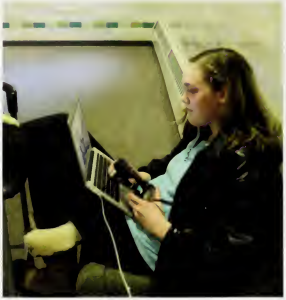

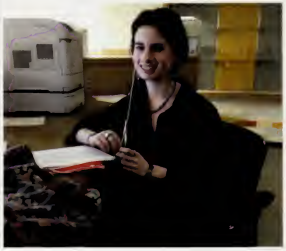

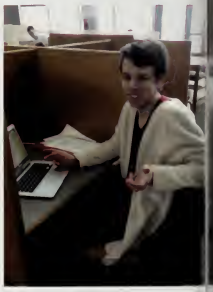

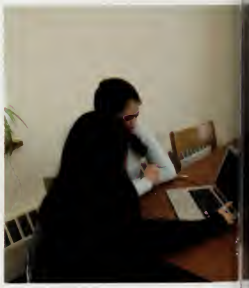

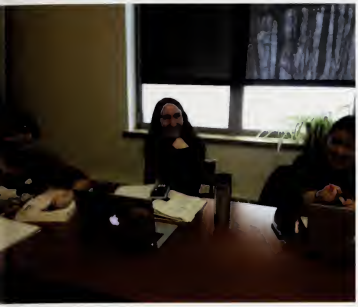

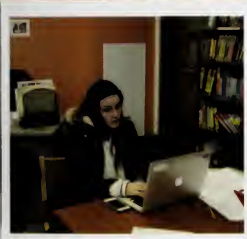

MARTHA'S VINEYARD
MV

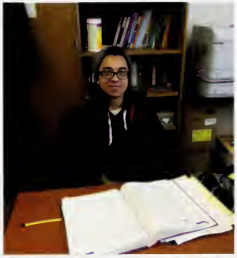

Class of 2017

Pieces of the Future

2017

Max Adelman

Alex Agoos

Kasey Allen

Bianca Antonini

Cameron Anzivino

Athina Apazidis

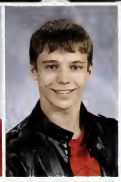
Michail Arakcheev

Marc Bacharach

John Bachman

Ethan Batt

Alexander Bell

Jamie Berkson

Emma Blahut

Derek Bonner

Christian Boschetto

Jenia Brewington

Alexander Briasco-Stewart

John Broderick

Drew Brodney

Jordan Brofsky

Christian Brown

Gabriel Brown

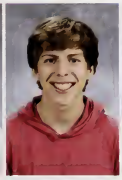
Gregory Buchanan

Rodrigo Cabado

Sophia Calder

Thomas Castillo

Ava Chaet

Joshua Chen

Kaitlyn Chew

Oliver Chin

Sheryl Chin

Evan Chinman

Simon Clark

Isabel Cleary

Brian Cohen

Kiera Connell

Blase Cormier

Nicholas Coufos

Lior Dahan

Jessica Demasi

Anna Demersky

Andrew Dennis

N'shel Dennis

Alexander Dibona

Max Djafari

Timothy Dowling

Matthew Elbing

Isabel Essi

Jessica Flagg

Jackson Fletcher

Agatha Freedberg

Ariella Fuzaylov

Thomas Geiger

Alexis George

Aliyah Glover

Christina Goldin

2017

Veronika Golod

John Gordon

Sophia Greco

Caroline Greenlaw

Isabelle Griffin Goodman

Andrew Hanania

Dianna Hand

Blake Harris

Theodore Henning

Derek Ho

Lauren Horowitz

Christina Houde

Sydney Hsu

Emilija Iannace

Jordan Jackson

Tyler Johnsen

Hugh Jones

Sara Junkin

Danielle Kahan

Addison Kay

Nikolaus Kemper

Amanda Keyes

Ellery Kiefer

Brendan Kiernan

Ryan Kim

Clara Lagor

Kamran Lateef

Christopher Laven

Erica Lee

Sunjae Lee

Hunter Leonard

Talia Leong

Alexander Li

Clare Lippincott

Jonathan Liu

Tamara Lord

Patrick Luc

Joseph Luchetti

Andrew Ludwig

Matthew Ludwig

Graham Macklin

Shayla Macleod

Sophie Mannarino

Anna Marobella

Owen Matyi

Abigail McCarthy

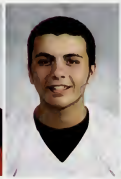
Scott McCarthy

Mark McGonagle

Lauren McNamara

Carmen Mei

Marina Melero

Anthony Merullo

Cameron Michelson

Joshua Moore

Madeline Moran

Elizabeth Morgan-Delossa

Curran Murphy

Sharmila Mysore

Emily Najemy

Andrew Nealley

Joshua Nova

Braeden Obar

John O'Donnell

Cameron O'Neill

Andrew O'Regan

Alexander Orlov

Tony Park

Chetan Patel

Jack Perryman

Kelsey Peyton

Betsy Philip

Lauren Philip

Luke Poisson

Andrea Ponce

Sarah Raines

Katelyn Rand

Julia Reck

Benjamin Reichelt

Connor Rice

Henry Rice

Omar Rios

Isabella Rocha

Zachary Ross

Enrique Rouge

Isabella Rubin

Steven Russo

Denzel Samuel

Malvin Santana

Benjamin Shapiro

Charles Sharton

Jacob Sommerfield

Lisa Spagnuolo

Abigail Stoller

Nandita Subbiah

Ujan Talukdar

McKenzi Thompson

Everett Tillett

David Tisme

Alexander Torres

Lily Toto

Margaret Trogolo

Casey Troost

Peter Tsipis

Emily Tully

Sarah Tully

Arianna Valdes

John Vaudo

Nicholas Verdi

Liliana Vespa

Simrun Virkud

Rosanna Vitiello

Emily Wang

Wenyi Wang

Zachary Ward

Jakob Warner

Nyah Webb

Isabella Wiechmann

Rudy Williams

Kamarata Winter

Kyle Wolff

Jiahao Yan

Elisa Zhang

Anthony Zou

Not Pictured: Tzur Almog, Seth Curtain, Jeremiah Darlington, Syeda Fatima, Kirsten Grazewski, Charlie Halliwell, Samuel Levy, William Levy, Steven Luo, Joseph Orlandella, Jeff Poisson, Torin Praeger, William Robison, Oliver Tredgett, Alexa Santos.

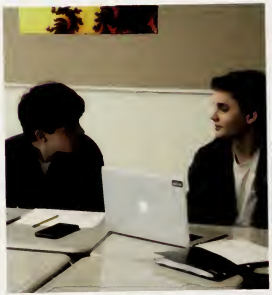

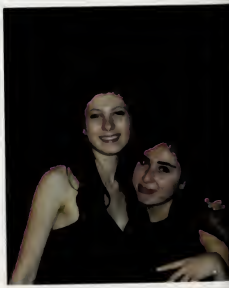

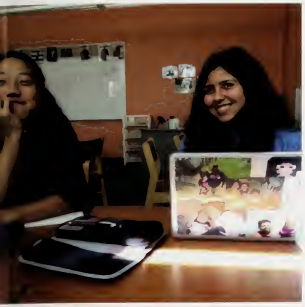

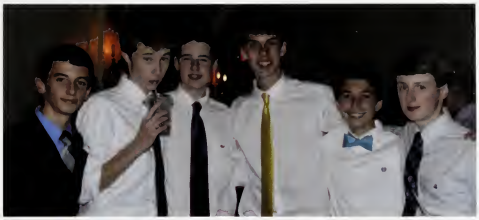

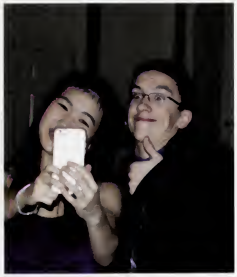

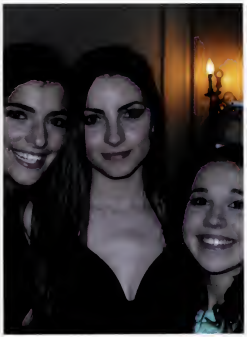

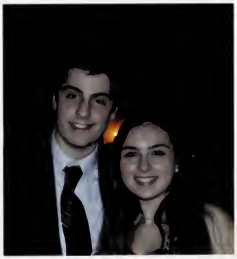

Sophomore Semi

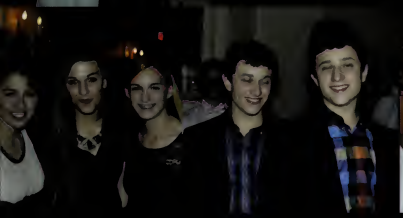

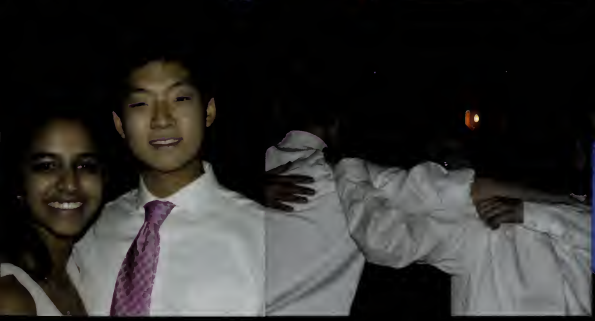

Class of 2018

Pieces of the Future

2018

Valerie Abalaka

Jay Abdella

Amer Abuhasan

Sophia Alfaro

Salina Amanuel

Maya Anand

Addison Antico

Ian Armstrong

Megan Armstrong

Christopher Balicki

Kobe Balson

Mackenzie Barber

Lindsey Barnard

Lucy Bartick

Alexandria Beer

Kaire Bernier

Saman Bhat

Alex Bibby

Sierra Blom

Zachary Blumberg

Abby Blumenfeld

Jay Blumenfeld

Riley Bonner

Benjamin Bourget

Lukas Bowditch

Tyler Brient

Julia Broomer

Kathryn Brown

Colby Bryant

Audreyanna Camacho

Kyle Camphausen

John Cappellucci

Elodie Carel

Skyleen Centeio

Chance Champagne

Jett Chan

Trevor Chase

Emily Chen

Jia Cheng-Fu

Kara Chuang

Matthew Clayton

Helen Cliff

Shaelee Comettant

Jaime Cook

Sean Cribben

Jennifer Curran

Matthew Curran III

Thomas Daley

Nicholas D'Amico

William Danforth

Haydn Davies

Logan Dawson

Amanda Deangelis

Yana Deeley

Kyla Denisevich

Sean Devlin

2018

Conor Dines

Owen Donovan

Zackary Dresens

Timothy Durant

Emery Dutton

James Edmunds

Nicholas Estrada

Elijah Etienne

Syeda Fatima

Nicholas Fay

Patrick Fennelly

Margaret Fiske

Pauline Flanagan

Lillian Flathers

Julia Frangioni

Janani Gandhi

Aidan Garagic

Anya Gavronsky

Sebastian Giammarino

Tiffany Gill

Isabel Gitten

Andrew Glazer

Zachary Goldstein

Maya Golod

Joshua Goodman

Yaniv Goren

Asa Greenaway

Elizabeth Greenberg

Nia Greenidge

Marlee Griffin

Kevin Hodgdon

Julia Hong

Natalie Hsu

Lucia Hughes

Dmitry Ilin

Lindsay Jacobs

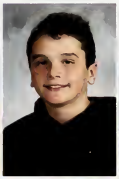
Noah Jacobson

Michaela Jenkins

Jacob Jenzeh

George Jiang

Zechuan Jiang

Ella Johnson

Michael Jones

Melinda Kalanzis

Matthew Karbowski

Robert Kashian

Conor Keating

Nolan Keegan

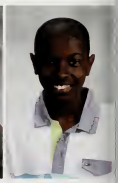
Kodar Kemp

Nehda Khadjenoori

Andrew Kipp

Zachary Knapp

Zoe Koechling

Marjorie Ladas

Brooke Lapierre

Aimee Larochelle

2018

Naomi Lathan

Daniel Lavenson

Jessica Lei

Darby Leid

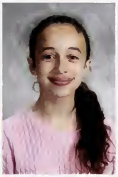
Jamie Levin

Matthew Li

Lillian Lin

Adam Liszewski

Zhenyang Luo

Joseph Lydon

Joseph Lyons

Kayla Mabe

Anna Malnight

Kathryn Malnight

Madeline Malnight

Matthew McCahan

Fiona McHarg

Gabryel McKay

Marco Melero

Kyle Miller

Oliver Moody

Peter Moore

Devin Morris

Robert Murray

Juliet Nadeau

Rami Namou

Jessica Nyiraboyi

Cassidy O'Heron

Shelton Oliver

Sydney Orlov

Anitta Paduthuruthy

Vincent Pak

Emily Pappas

Megha Patel

Kyra Patterson

Lucy Poole

Lillian Poulin

Jared Poulsen

Jeffrey Prince

Taylor Pullan

Dylan Rader

Christopher Ravosa

Ian Reilly

Janelle Renterghem

Hannah Roberge

Tia Rogers

Lucas Rostler

Natalie Roussina

Jordan Rubin

Steffi Saju

Max Salgannik

Savannah Salitsky

Timothy Sattanuparp

Samuel Schectman

Leah Scheidemantel

Maxine Scherz

2018

Muntasir Shahabuddin

Camron Shahidi

Andrew Shapley

Daisy Shu

Maxwell Sidell

Thomas Simon

Mehar Singh

Hannah Skowronski

Gabrielle Smith

Lauren Stahl

Margaret Stansky

Isabel Steneri

Duncan Stephenson

Jacqueline Stoller

Aaron Stone

Logan Sundberg

Ryan Swanke

Eileen Tam

Ryan Tapply

Sam Tilley

Willa Tise

Benjamin Travis

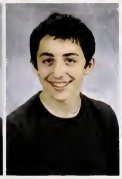
Vadim Trubetskoy

Max Valone

Cassandra Varnau

Austin Veal

Megan Vocatura

Olivia Waldron

Amani Walker

Geoffrey Wang

Jaylen Wang

Emelie Watkins

Valentine Watson

Kara Whitesell

Peter Wolff

Samuel Wolff

Crystal Wong

Spencer Wong

Peter Wu

Masha Yakhkind

Alexander Zhong

Alexander Zhu

Not pictured: Evan Curtain, Andrew Eggleston, Sophia Estrada, Jiacheng, Fu, Ethan Kelley, Benjamin Robinson, Kanming Xu.

2018

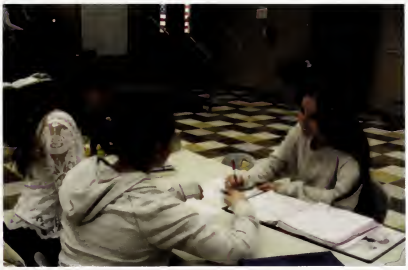

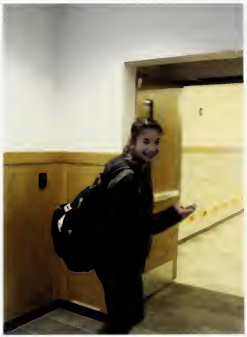

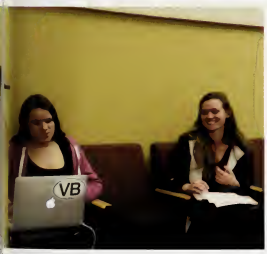

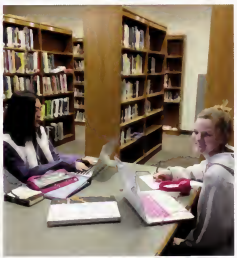

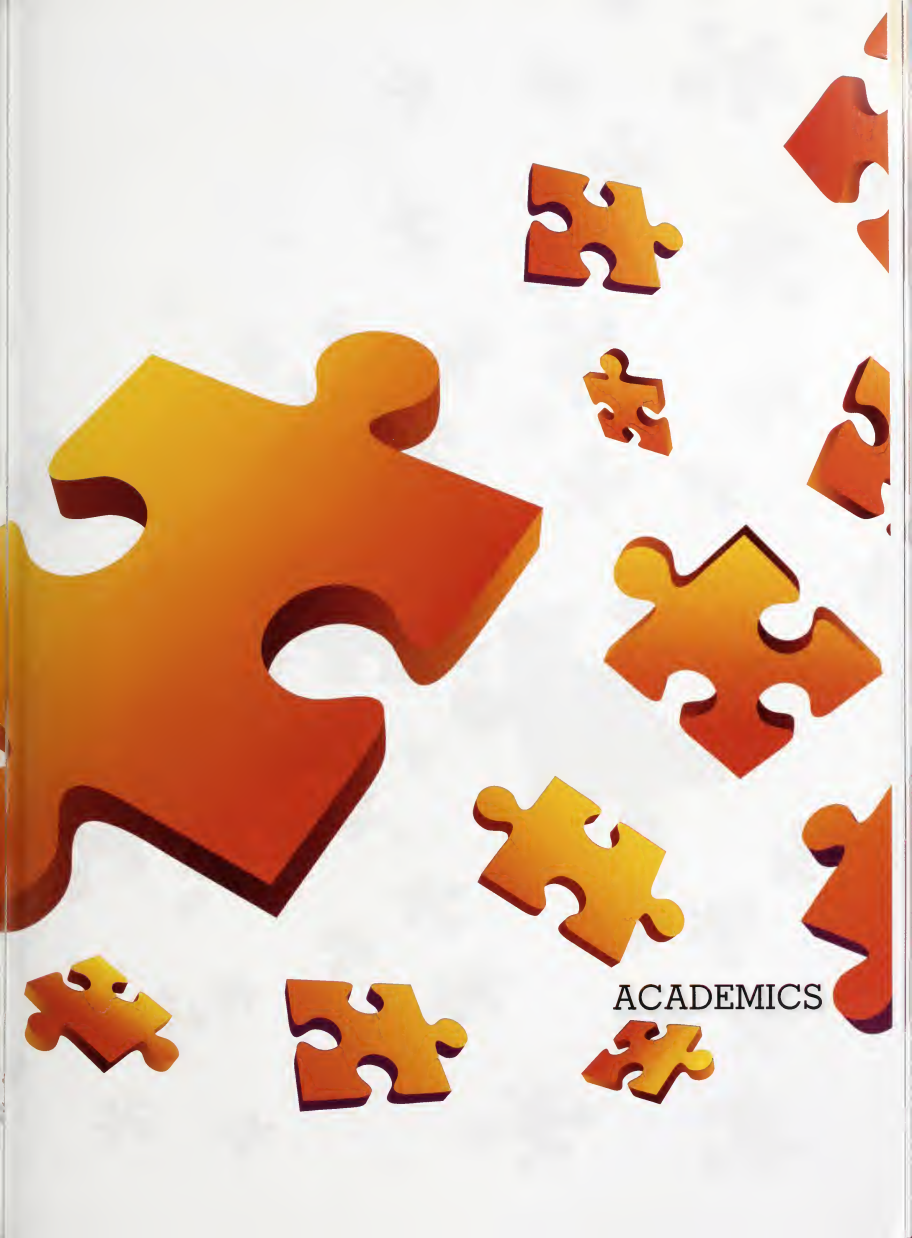

ACADEMICS

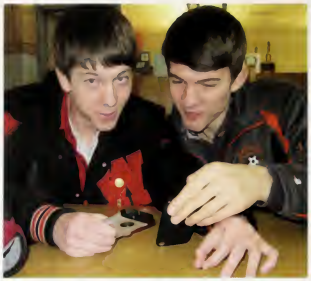

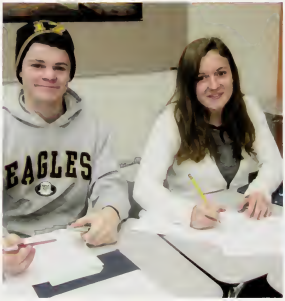
EAGLES

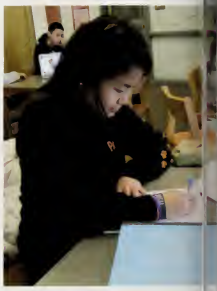

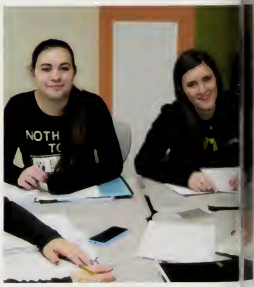
NOTH
TO

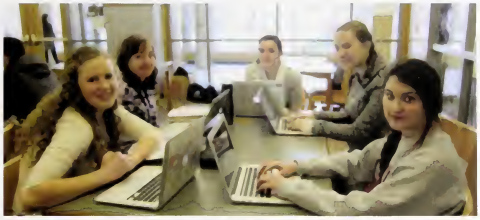

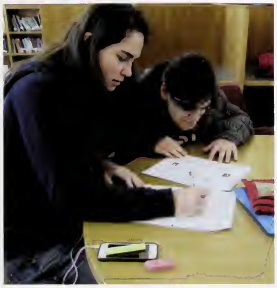

Administration

Allyson Mizoguchi (Principal), Scott Parseghian (Assistant Principal), Ethan Dolleman (Assistant Principal)

Main Office: Janet Carmichael, Judy Courchine, Lorraine Keegan, Maria McGrath, Dana Sharry, Ann Marie Sullivan

Administration

Superintendent: Paul Stein
Assistant Superintendent: Brad Crozier

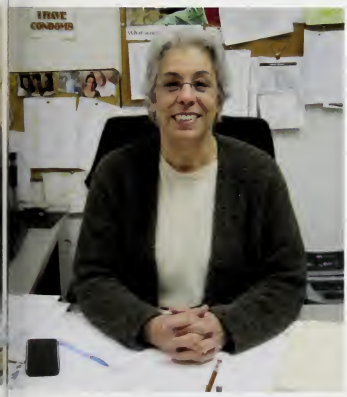

Nurse:
Amy Schoeff

METCO Specialist:
Mark Liddell

Guidance department

Sara Bodi, Ben Buffa, James Chiarelli, Dennis Doherty, Ann Fratto, Jim Girard, Marybeth Sacramone (Department Head), Jennifer Sullivan, Barb Wolfson

Physical education

John Berry, Sam Breslin, Chris Brown, Stephen Cass (Athletic Director), Amanda Cosenza

Food services

Linda Bergantino, Marie Burke, Janet Cruso, Mercedes Fagale, Cheryl Judd (Director), Ginny McNiff, Rosa Mondesi, Debra Mortorilli, Terry Sow, Jennifer Stangle

Custodial department

Tim Altif, João DaSilva, Ed DeAndrade, Ed Knopka (Head Custodian), John Milieweski, Tony Pilla, Jack Porter

Science department

Jay Chandler, Kristin Cowell, Dalia Dinno, Heidi Friedlander, William Froberg, Jessica Imbornone, Alexandra Kuchar, Corey Lowen, Jennifer McGuinn, Ken Rideout (Department Head), Paul Shiffler, Chris Taylor, Cyd Tyska, Mary Lee York

Math department

Charlene Bishop, Deborah Buchman, Barbara Coughlin (Department Head), Carolyn Crary, Matt Daniels, Megan Forsberg, Mike Hopps, Molly Kooshan, Janet Manning, Hannah Marton, Janina Wnorowski, Eric Wolven

English department

lian Keaney
epartment Head), Ed
eHoratius, Robin
ch, Nancy Florez,
ter Galalis, Gwen
oldin, Martha
owetski, Janet
rman, Kelsey
cairn, Barbara
ellito, Sara Snow,
vin Vibert, Zachary
nnegut

Social Studies department

y Bassen, Sean
hase, Ellen
eeseman-Meyer,
vin Delaney
epartment Head),
vid Gavron, Patricia
lpin, Kirsten Lahey,
n Lehmann, Fred
hmann, Jay Moody,
vid Schmirer, Eva
ban-Hughes
(ameo Appearance:
nneth Rideout and
s pizza)

Language department

Melissa Bryant (Department Head), Xiaohui Cao, Ed DeHoratius, Nicole Haghdoust, Sandra Harris, Lee Krasnoo, Sara Langelier, Laura Marie, Heather Pineault, Jessica Skehan, Megan Smith, Jill Swenson

Fine arts

Janet Armentano, Rachel Carroll, Alicia Fine, Susan Memoli (Department Head), Joseph Oneshuck, Richard Weingartner

Media center

lary Barber, Keith
levenger, Pamela
iller, Joanne Schmidt

LRT department

athy Ablondi, George
rgyrou, George
rmentano, Mary Berardi,
ff Blue, Cindy Bosco, Mary
racken, Diane Camozzi,
ill Cobb, Chris Dumais,
olly Edwards, Nancy
ewell, Linda Frank, Anne
ardel, Patty Geary, Lynda
areau, Pat Loomos, Kim
owell, Rian Murray, Judith
ickett, Steve Rizzo, Naomi
osenthal, Mark Schwartz,
arbara Smith, Susan St.
hn Rogers, Alla Shmidt,
n Stone, Jared Walsh,
manda White (Department
ead)

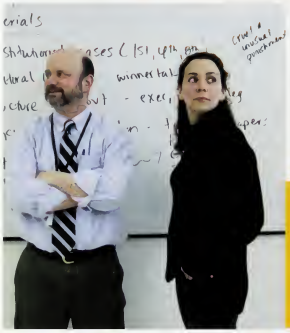

Best Stories

Ms. Cheeseman-Meyer and
Mr. Delaney

Most Easily Sidetracked

Ms. Bassen and
Mr. Shiffler

Funniest

Mrs. Tyska and
Mr. Chandler

Most Technologically Challenged

Dr. Shellito and
Mr. Vonnegut

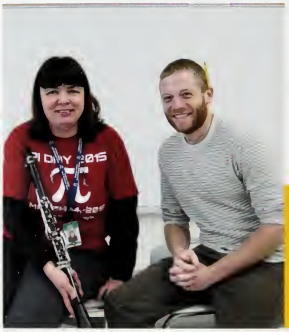

Best Dressed

Ms. Bassen and
Mr. DeHoratius

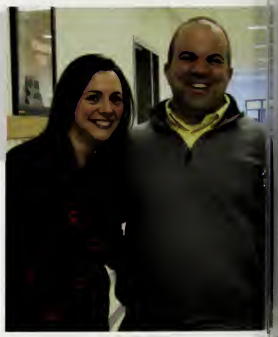

Best Secret Talent

Ms. Marton and
Mr. Walsh

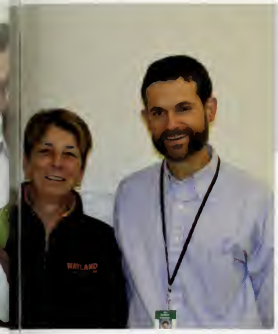

Most Quotable

Trainer Brown and
Mr. Vonnegut

Most Likely to Brighten your Day

Mrs. Armentano
and Mr. Buffa

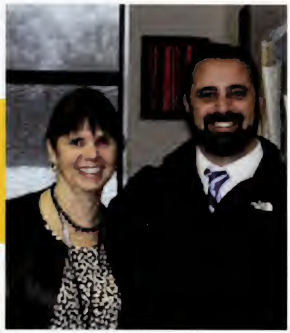

Most Likely to Save the World

Mrs. Lowen and
Mr. Daniels

Most Likely to be Mistaken as a Student

Ms. Kooshan and
Mr. Sharry

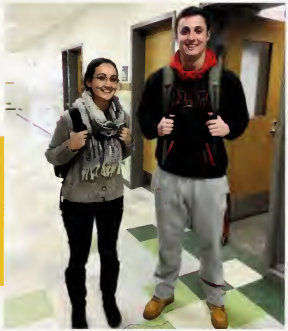

Loudest

Ms. Coughlin and
Mr. Keaney

Most Memorable

Mrs. Lehmann and
Mr. Rideout

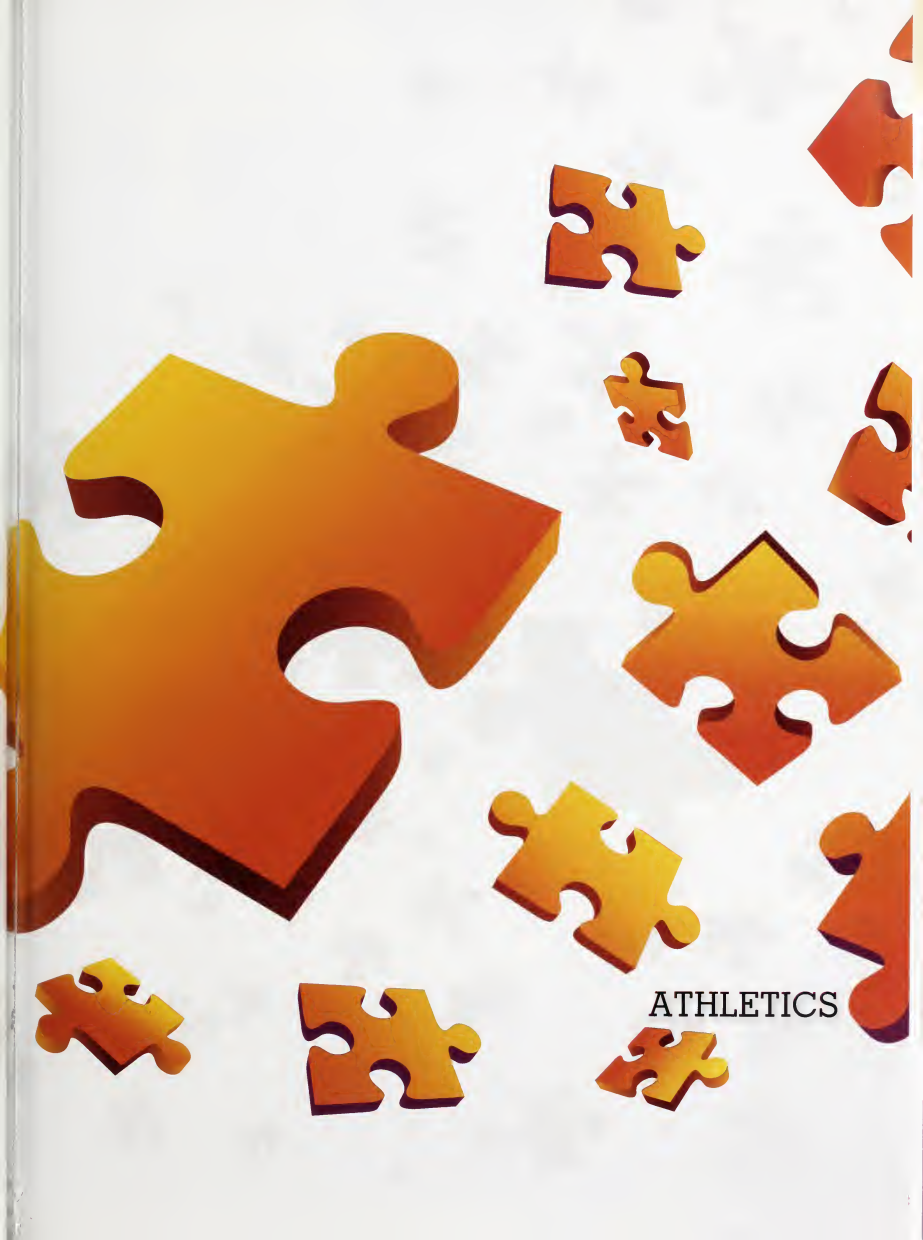

ATHLETICS

VARSITY

Back row (left to right): Coach S-
Parseghian, Coach David Jordan
Coach Sam Breslin, Coach Kerr
Murtagh, Coach Joseph Cincotta
Coach Sean Chase, Coach Dan
Sharry; 2nd row: Christian
Boschetto, Oliver Chin, Jeremiah
Darlington, Joshua Moore, John
O'Donnell, Rudy Williams, Scott
McCarthy, Joshua Nova, Malvin
Santana; 3rd row: Quinn Peeble
Joshua Lee, Kamani Simpson,
Benjamin Penrose, David Mudw
Tony Park, Everett Tillett, Blase
Cormier, Brendan Kiernan; 4th r
Nicholas Coufos, Bailey Vespa,
Joshua Brito, Benjamin Jones,
Wesley Jones, Zachary Falber, Ja
Lampert, Michael Connell, Anim
Nagesha, Liam Henning, Derek
Bonner; 5th row: Benjamin Porte
Kurt Bonner, Cooper Archambau
Charles Tillett, Richard Delorey,
Andrew Regan, Thomas Stordy,
Andrew Fennelly; 6th row: Willia
Zetter, Jared Thompson, Robert
Jones, Andrew Straube, Andrew
Carmichael, Bradford Belinsky,
Blake Welti, Javier Lopez, William
Regan, Travis Poulin (Not picture
David Tisme, Coach Chris Newto

CAPTAINS

From left to right: Robert Jones, Andrew Straube, Andrew Carmichael, Bradford Belinsky

FRESHMEN

Back row (left to right): Coach William Cobb, Chance Champagne, John Cappellucci, Elijah Etienne, Zachary Knapp, Benjamin Robinson, Kyle Camphausen, Jared Poulsen, Coach Sean Chase; Middle row: Valentine Watson, Sam Tilley, Kadar Kemp, Amer Abuhasan, Zachary Goldstein, Kyle Miller, Addison Antico, Sean Devlin, Max Salgannik; Bottom row: Ian Reilly, Colby Bryant, Patrick Fennelly, Devin Morris, Duncan Stephenson, Jeffrey Prince, Joseph Lydon, Manny Oliver (Not pictured: Victor Abalaka)

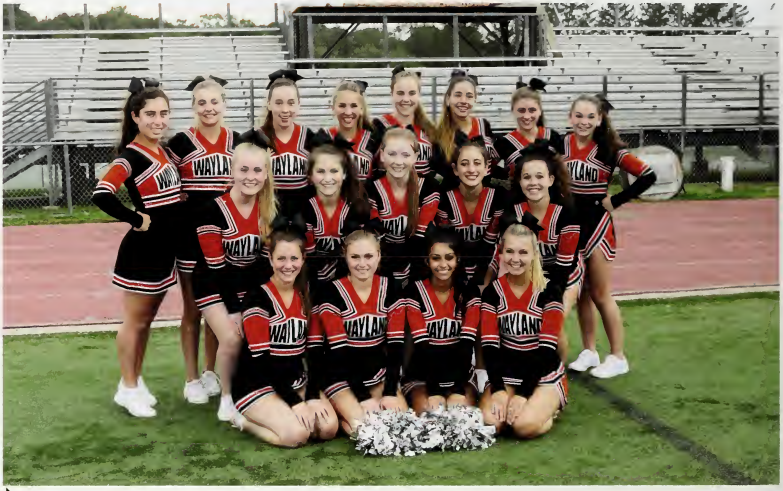

VARSITY

Back row (left to right): Lauren Philip, Shayla MacLeod, Kasey Allen, Julia Frangioni, Tiffany Gill, Jordan Rubin, Amanda DeAngelis. Leah Scheidemantel; Middle row: Liliana Vespa, Camila Vinha, Devin Marcotte-Burgett, Katherine Torres, Kiera Connell; Bottom row: Chloe Brown, Devon O'Heron, Arielle Burgos, Jessica Goodfellow (Not pictured: Savannah Salitsky)

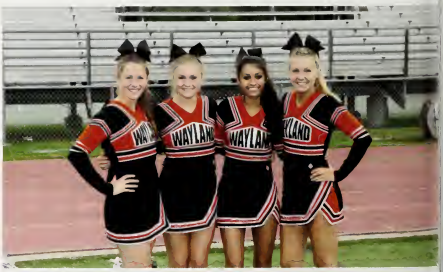

CAPTAINS

From left to right: Chloe Brown, Devon O'Heron, Arielle Burgos, Jessica Goodfellow

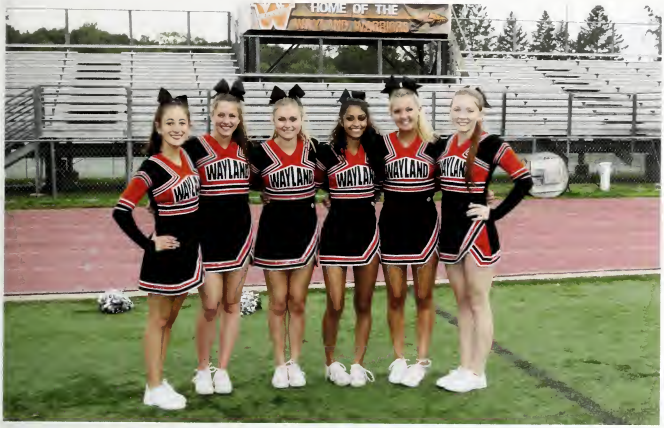

SENIORS
From left to right: Katherine Torres, Chloe Brown, Devon O'Heron, Arielle Burgos, Jessica Goodfellow, Devin Marcotte-Burgett

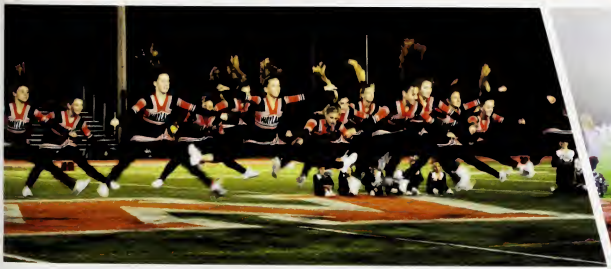

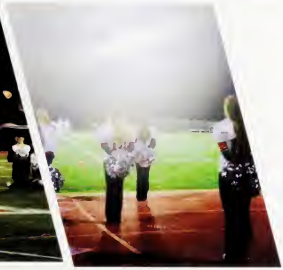

GIRLS' SOCCER

VARSITY

Back row (left to right): Caroline Bache, Anna Wells, Kirsten Grazewski, Anna Lesser, Elizabeth Jenny, Nehda Khadjenoori, Kayla Mabe, Brooke LaPierre, Coach Guy Enoch; Front row: Margot Turner, Elena Erdekian, Melanie Miller, Isabelle Lyons, Daly Place, Brianna Fu, Arielle Wons, Sophie Mannarino, Emily Tully (Not pictured: Taylor Fletcher, Ellery Kiefer)

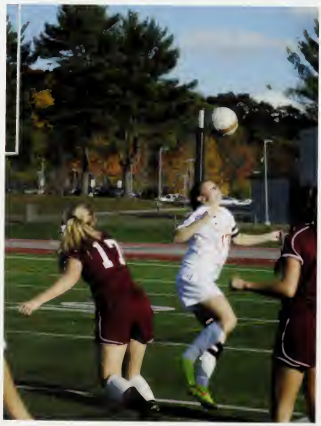

CAPTAINS

From right to left: Margot Turner, Daly Place, Elizabeth Jenny (Not pictured: Taylor Fletcher)

JUNIOR VARSITY

Back row (left to right): Coach Ed DeHoratius, Christina Goldin, Margaret Davies, Isabel Weichmann, Sydney Hsu, Katelyn Rand, Isabel Cleary; Front row: Isabella Rubin, Marina Melero, Allie Kunen, Meghan Murphy, Sharmila Mysore, Callie Junkin, Rosanna Vitello (Not pictured: Alizeh Khawja, Jillian LeBlanc, Anna Demersky, Nyah Webb)

FRESHMEN

Back row (left to right): Kara Whitesell, Hannah Skowronski, Margaret Stansky, Julia Hong, Megan Vocatura, Juliet Nadeau, Darby Leid, Lindsey Barnard, Isabel Gitten, Alexandria Beer, Emily Pappas, Coach Kavaleski; Front row: Elizabeth Greenberg, Lucy Poole, Hannah Roberge, Lucy Bartick, Megha Patel, Lillian Lin, Kyla Denisevich, Lauren Stahl, Gabrielle Smith, Isabel Steneri, Janelle Renterghem

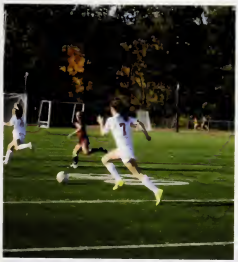

VARSITY

Back row (left to right): Coach David Gavron, Charles Halliwell, Charles Nuss, Jackson Fletcher, James Carver, John Gordon, Max Marks, Robert Yuan, Paul Longnecker, Scott Carvalho, Nathaniel Sommerfield, Iain Brogan, Lyle Foster, Daniel Keating; Front row: Jacob Fong, Daniel D'Amico Andrew O'Regan, Scott Hojlo, Alec Foster, Andres Pascual-Leone, Ethan Stavisky, Peter Murray, Joseph Lyons

CAPTAINS

From left to right: Scott Hojlo, Alec Foster, Andres Pascual-Leone

JUNIOR VARSITY

Back row (left to right): Max Valone, Chetan Patel, Alex Briasco-Stewart, Evan Chinman, Oliver Tredgett, Rodrigo Araluce, Andrew Hanania, Ryan Tapply, Thomas Geiger, Joseph Orlandella, Cameron O'Neill, Coach Connor Meiselman; Front row: Michael Jones, Cameron Anzivino, Brian Cohen, Jack VanRooyen, Curran Murphy, Jakob Warner, Ryan Kim, Zackary Dresens, Braeden Obar, Lucas Rostler, Marco Melero

FRESHMEN

Back row (left to right): Conor Keating, Benjamin Travis, Logan Dawson, Fletcher Kaplan-James, Andrew Glazer, Owen Donovan, Asa Greenaway, Samuel Wolff, Austin Veal, Robert Murray, Timothy Durant, Aidan Garagic, Nicholas D'Amico, Nicholas Fay, Coach George Argyrou; Front row: Andrew Shapley, Peter Wu, Dima Ilin, Matthew Karbowski, Robert Kashian, William Danforth, Adam Lizewski, Jett Chan, Matthew Clayton, Jay Blumenfeld (Not pictured: Kobe Balson, Jacob Jenzeh)

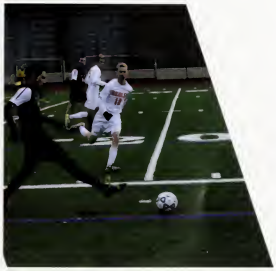

VARSITY

Back row (left to right): Coach Shelly Fraser, Anna Hubbell, Julia Chinman, Margaret Kennedy, Heather Russo, Hannah Miller, Piper Wolff, Anna Downs, Emily Barnard; Front row: Gianna Fargnoli, Tess Starr, Kathleen Burns, Grace Hart, Haley Cohn, Natalya Denisevich, Andrea Meindl, Fiona Hart

CAPTAINS

From left to right: Margaret Kennedy, Anna Downs, Gianna Fargnoli, Coach Shelly Fraser

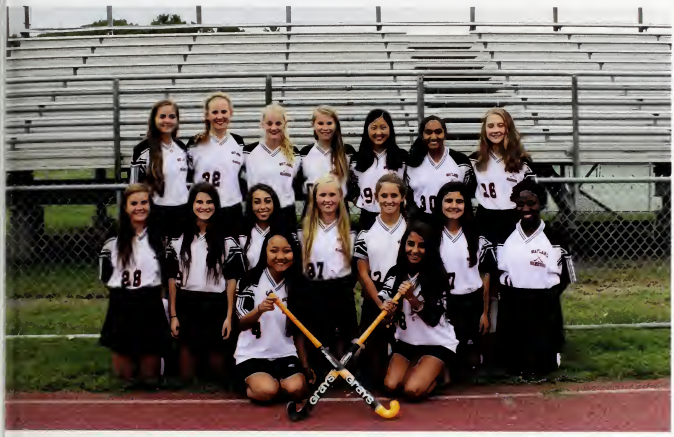

JUNIOR VARSITY

Back row (left to right) Elizabeth McAuley, Jessica Flagg, Kylie Ham, Emily Wang, Simrun Virkud, Sarah Raines; Middle row: Emma Blahut, Megan MacLean, Abigaile Bettencourt, Nina Blahut, Kathleen Campbell, Emily Najemy, Jenia Brewington; Front row: Ally An, Nour Sayeh

FRESHMEN

Back row (left to right), Elodie Carel, Tia Rogers, Sophia Estrada, Fiona McHarg, Marjorie Ladas, Marlee Griffin, Olivia Waldron, Lillian Flathers, Ella Johnson; Front row: Maya Anand, Sophia Alfaro, Kyra Patterson, Janani Gandhi, Lindsay Jacobs, Lillian Poulin, Lucia Hughes, Logan Sundberg, Mackenzie Barber, Amani Walker, Salina Amanuel (Not pictured: Nia Greenidge)

VARSITY GIRLS

Back row (left to right): Coach Mark Mayall, Jessica Hemming, Domunika Bauerova, Sarah Tully, Madeline Moran, Christine Burke, Julia Jole, Sophia Butler, Kathleen Barrow, Erica Sheffres, Coach Erin Lehmann. Front row: Madeline Schwartz, Abigail McCarthy, Caroline Provost, Emily Pineault, Emma Kiefer, Taylor DeRubeis, Shaelee Comettant (Not pictured: Taylor Pullan)

VARSITY BOYS

Back row (left to right): Graham Macklin, Elijah Bucher, Jameson Hunt, Zhenyang Luo, Daniel Pachter; Middle row: Andrew Nealley, Coach Erin Lehmann, Tim Dowling, Zachary Last, Devin Comettant, Ethan Gold, Spencer Dutton, Harrison Brewton, Nicholas Estrada, Cole Jacobs, Coach Mark Mayall, Thomas Daley, Vincent Pak, Trevor Chase; Front row: Joshua McCarthy, Nicholas Greenwood, Graydon La Rochelle, Jonathan Watkins, John Cocce, Ujan Talukdar, Addison Kay, Alexander Porter, John Bartick IV, Tucker Moody, Nicholas Galang (Not pictured: Zachary Hays, Patrick Butler, Luke Xu, Daniel Lavenson, Nicholas Memoli)

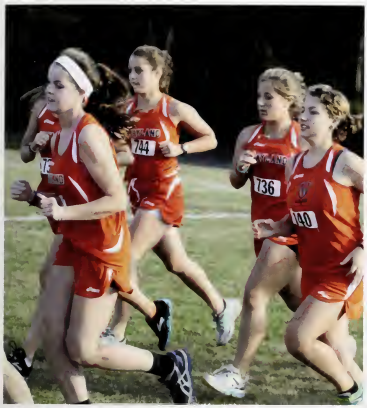

GIRLS CAPTAINS

From left to right: Sophia Butler, Maddy Schwartz

BOYS CAPTAINS

From left to right: Nicholas Greenwood, John Cocce, Nicholas Galang

VARSITY

Back row (left to right): Coach Kristine Norrman, Teresa Whitesell, Elizabeth Flagg, Mary O'Donnell, Geneva McLaughlin, Claire Greenlaw, Whitney Halperin, Victoria Varnau, Coach Lisa Tsaur; Front row: Lauren Vocatura, Samantha Wong, Olivia Zhao, Taylor Chan, Talia Leong, Natalie Constantine

CAPTAINS

From left to right: Teresa Whitesell, Coach Kristine Norrman, Claire Greenlaw

JUNIOR VARSITY

From left to right: Jessica Nyiraboyi, Abigale Cribben, Lily Jurist, Mackenzie Matscherz, Caitlin Curry, Megan Kistner, Naomi Lathan (Not pictured: Betsy Phillip, Bella Rocha, Megan Armstrong, Kara Chuang, Cassidy O'Heron, Natalie Roussina, Steffi Saju)

FRESHMEN

Back row (left to right): Madeline Malnight, Cameron Michelson, Daisy Shu, Anitta Paduthuruthy, Audreyanna Camacho, Emily Chen; Front row: Kaitlyn Chew, Jennifer Curran, Wenyi Wang, Lauren McNamara

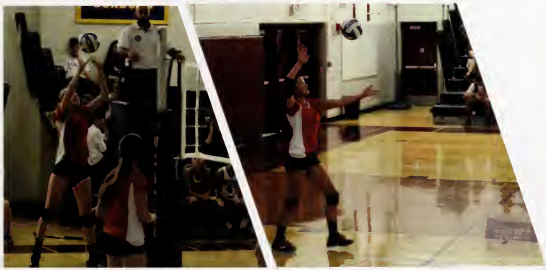

VARSITY
Back row (left to right): James Gaddis, Nicholas Barber, Benjamin Slater, George Mead, Nicholas Morgan, Cameron Tredgett, Dylan Mordas, John Stansky; Front row: Jake Brady, Haydn Davies, Spencer Henley, Jack Perryman, Jason Scheidemantel, Harris Cohn, James Cope, James Edmunds

CAPTAINS
From left to right: Nicholas Morgan, Dylan Mordas

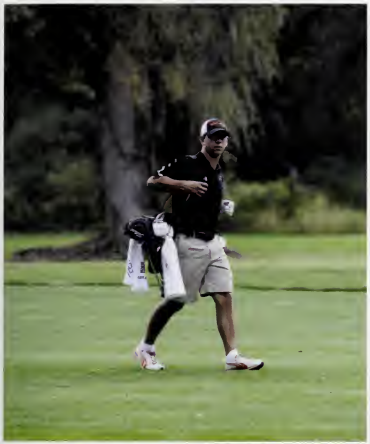

HOME OF THE

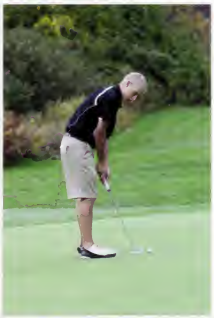

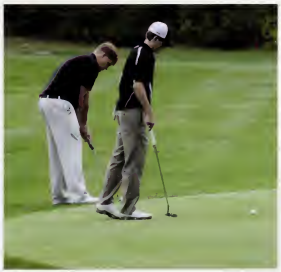

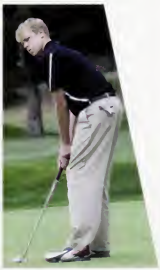

VARSITY

Back row (left to right): Emily Pineault, Emily Barnard, Alexandra Kunen, Bronwyn Davies, Ellery Kiefer, Natalie Constantine, Marissa Garrant; Front row: Taylor Fletcher, Darby Leid, Elizabeth Jenny, Kaitlyn Haase, Taylor Frieling, Daly Place, Naomi Lathan, Coach Amanda Cosenza

CAPTAINS

From left to right: Elizabeth Jenny, Bronwyn Davies, Kaitlyn Haase

JUNIOR VARSITY

Back row (left to right): Sydney Hsu, Jordan Brodsky, N'Shel Dennis, Aliyah Glover, Lauren Philip; Middle row: Jenia Brewington, Emily Najemy, Lauren Stahl, Nyah Webb; Bottom row: Alexa Santos

FRESHMEN

Back row (left to right): Jessica Nyiraboyi, Isabel Gitten, Madeline Malnight; Middle row: Coach Michelle Parseghian, Megha Patel, Emily Pappas, Abby Blumenfeld, Ella Johnson; Front row: Megan Armstrong, Mackenzie Barber, Elizabeth Greenberg, Jacqueline Stoller

SENIORS

From left to right: Elizabeth Jenny, Kaitlyn Haase, Taylor Frieling, Daly Place

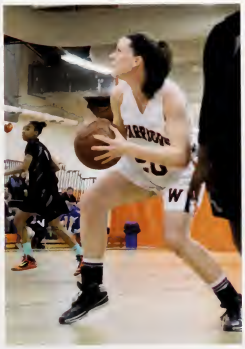

VARSITY

Back row (left to right): Andrew Straube, Calvin Neumeyer, Joseph Luchetti, Alec Foster, Kurt Bonner; Middle row: Coach Dennis Doherty, George Mead, Wesley Jones, Michael Holmes, Scott Hojlo, Willis Zetter; Front row: Spencer Miller, Ethan Stavisky, Jonathan Eng, Andrew Carmichael, Dylan Mordas

CAPTAINS

From left to right: Andrew Carmichael, Andrew Straube

SENIORS

From left to right: Kurt Bonner, Spencer Miller, Alec Foster, Andrew Carmichael, Scott Hojlo, Dylan Mordas, Andrew Straube, Willis Zetter

JUNIOR VARSITY

Back row (left to right): Coach Robert Sarmiento, Zachary Ward, Derek Bonner, Darren Bryan, Aaron Bourget, Andrew Fennelly, Tucker Moody, Joseph Straube; Front row: Christopher Laven, Oliver Chin, Owen Matyi, Jordan Jackson, Tony Park, Andrew Hanania, Connor Danforth

FRESHMEN

Back row (left to right): Coach John Berry, Daniel Lavenson, Timothy Durant, Ian Armstrong, Oliver Moody; Middle row: Patrick Fennelly, Ryan Tapply, Addison Antico, Austin Veal, Zhenyang Luo; Front row: Haydn Davies, Aaron Stone, Benjamin Bourget, Peter Wolff, Peter Wu

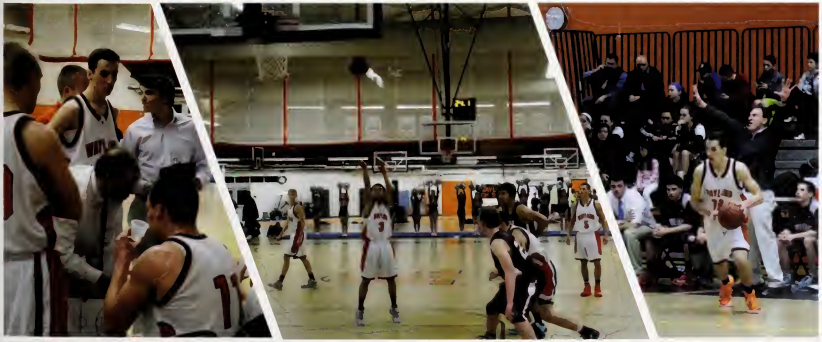

VARSITY

Back row (left to right): Liliana Vespa, Tiffany Gill, Kasey Allen, Shayla MacLeod, Amanda DeAngelis; Middle row: Dianna Hand, Mackenzie Matscherz, Elizabeth McAuley, Megan Kistner, Ava Chaet; Front row: Katherine Torres, Sara Griffin, Heather Russo, Devon O'Heron

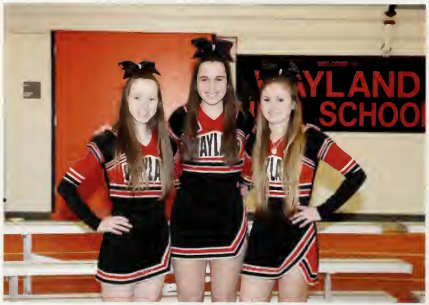

CAPTAINS

From left to right: Sara Griffin, Heather Russo, Devon O'Heron

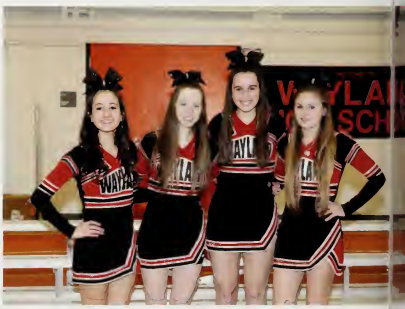

SENIORS

From left to right: Katherine Torres, Sara Griffin, Heather Russo, Devon O'Heron

VARSITY

Back row (left to right): Head Coach Wink van Ogtrop, Gianna Fargnoli, Caroline Goguen, Ainsley Gilbard, Elizabeth Dennehy, Tuesday Ford, Tamara Lord, Assistant Coach Megan Macdonald; Front row: Lucy Harper, Brooke Lapierre, Lillian Poulin, Libby Lichter, Rebecca Black, Lisa Spagnuolo, Nicole Kendall

Wayland Warriors

2014-2015

VARSITY

Back row: (left to right): Head Coach Rian Murray, Michael Jones, Riley Bonner, Jake Brady, Nicholas Greenwood, Lucas Bastarache, Nicholas Morgan, Scott Carvalho, Travis Poulin, Joseph Lydon, Joseph Lyons, Assistant Coach Reed Powers; Front row: Jason Scheidemantel, Spencer Henley, Robert Jones, Andrew Ludwig, Scott McCarthy, Christian Boschetto, Jackson Coughlin (not pictured: Joseph Christakis)

SENIORS

Back row (left to right): Travis Poulin, Scott Carvalho, Lucas Bastarache, Nicholas Morgan, Nicholas Greenwood, Jason Scheidemantel; Front row: Spencer Henley, Jackson Coughlin

VARSITY

Back row (left to right): Conor Dines, Andrew Shapley, Kyra Patterson, Timothy Sattanuparp, Spencer Wong, Robert Murray, John Cappellucci, Thomas Simon, Leah Scheidemantel, Nehda Khadjenoori, Asa Greenaway, Sean Devlin, Yana Deeley, Owen Donovan, Kanming Xu, Nicholas Fay, Sophia Alfaro, Sophia Estrada; 2nd row: Muntasir Shahabuddin, Andrew Kipp, Derek Ho, Everett Tillett, Tzur Almog, Torin Praeger, Max Djafari, Sharmila Mysore, Emma Blahut, Kirsten Grazewski, Callie Junkin, Abigail Stoller, Arianna Valdes, Elisa Zhang, Kamarata Winter, Emery Dutton, Cassandra Varnau, Eileen Tam; 3rd row: James Carver, Peter Murray, William Glynn, Siobhan Moynihan, Jessica Henderson, Kathleen Campbell, Megan MacLean, Abigaile Betancourt, Lorraine Cliff, Anna Wells, John Peebles, Tyler Chase, Spencer Dutton, Christian Pitel, Margaret Davies, Elizabeth Miller; Front Row: Drew Donovan, Iain Brogan, Alex Chused, Michael Ahearne, Ryan Campbell, Charles Nuss, Daniel Castillo, Jackson Condry, Mindy Lou, Inbal Almog, Rebecca Wuerfl, Molly Pierce, Kathleen Burns, Anna Downs (not pictured: Elodie Carel, Madeline Schwartz, Trevor Chase, Joshua Chen, Yaniv Goren)

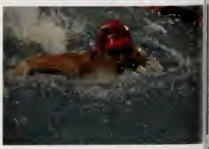

SENIORS

Top Row (from left to right): Michael Ahearne, Jackson Condry, Charles Nuss, Molly Pierce, Kathleen Burns; 2nd row: Daniel Castillo, Drew Donovan, Ryan Campbell, Rebecca Wuerfl, Anna Downs; Bottom row: Alex Chused, Iain Brogan, Mindy Lou, Inbal Almog (not pictured: Madeline Schwartz)

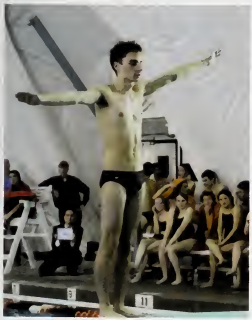

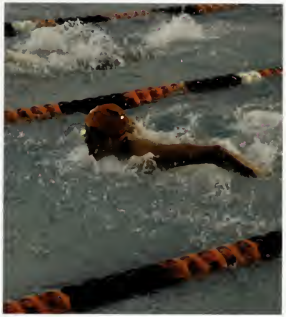

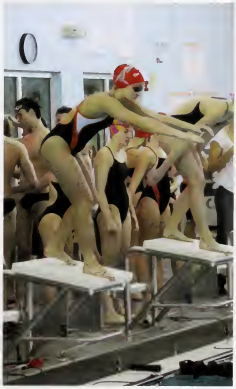

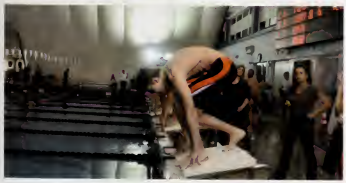

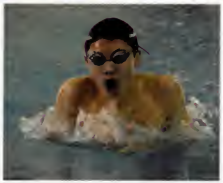

VARSITY

Back row (left to right): Lucy Bartick, Fiona McHarg, Lindsey Barnard, Jessica Lei, Shaelee Comettant, Margot Turner, Meghan Murphy, Arielle Wons, Emily Chen, Amanda Keyes, Emily Wang; Middle row: Crystal Wong, Robert Jones, Matthew Clayton, Sheryl Chin, Christina Goldin, Cameron Michelson, Lauren McNamara, Katelyn Rand, Sophie Mannarino, Elena Erdekian; Front row: Coach Michael Hopps, Erica Sheffres, John Bartick IV, Jett Chan, Vincent Pak, Nicholas Galang, Zachary Last, Devin Comettant, Addison Kay, Alexander Torres, Coach Peter Galalis (not pictured: Christian Alfaro-Liriano, Dimitrios Apazidis, Ethan Batt, Alexander Bobronnikov, Patrick Butler, Jaisil Chacko, Logan Chaet, John Cocce, Lior Dahan, Cameron Dixson, Timothy Dowling, Blake Harris, Tyler Johnsen, Calvin Lauturi, Alexander Li, Patrick Luc, Branden Ma, Joshua McCarthy, Daniel Pachter, Chetan Patel, Alexander Porter, Connor Rice, Benjamin Robinson, Ujan Talukdar, David Warner, Victoria Beckett, Amelia Carr, Taylor DeRubeis, Valerie Kennan, Isabelle Lyons, Cameron Michelson, Kayla Sherman, McKenzi Thompson, Emily Tully, Samantha Wong)

SENIORS

From left to right: Robert Jones, Nicholas Galang, Margot Turner (not pictured: John Cocce, Cameron Dixson, Joshua McCarthy, Isabelle Lyons)

WAYLAND
500
WAYLAND
504
WAYLAND
506
WAYLAND
508

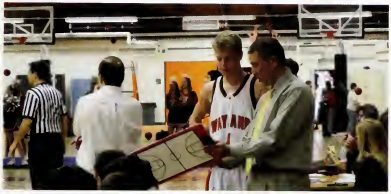

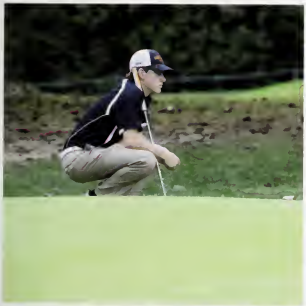

WAYLAND
508

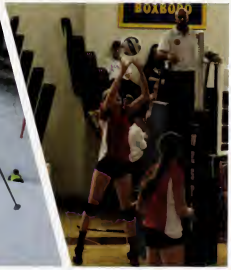
BOXBORO

VARSITY

Back row (left to right): Coach George Conlin, Chris Balicki, Evan Chinman, Benjamin Slater, Adam Liszewski, Aaron Goldstein, William Regan, Alexander Noa, Vadim Trubetskoy, Charles Lucier, Hunter Leonard; Front row: Logan Sundberg, Tess Starr, Hannah Roberge, Julia Chinman, Lily Jurist, Lindsay Jacobs, Andrew Regan, Zachary Knapp, Zachary Goldstein

CAPTAINS

From left to right: Coach George Conlin, Tess Starr, Julia Chinman, Aaron Goldstein, William Regan, Charles Lucier, Benjamin Slater

SENIORS

From left to right: Tess Starr, Julia Chinman, Aaron Goldstein, William Regan, Alexander Noa, Charles Lucier

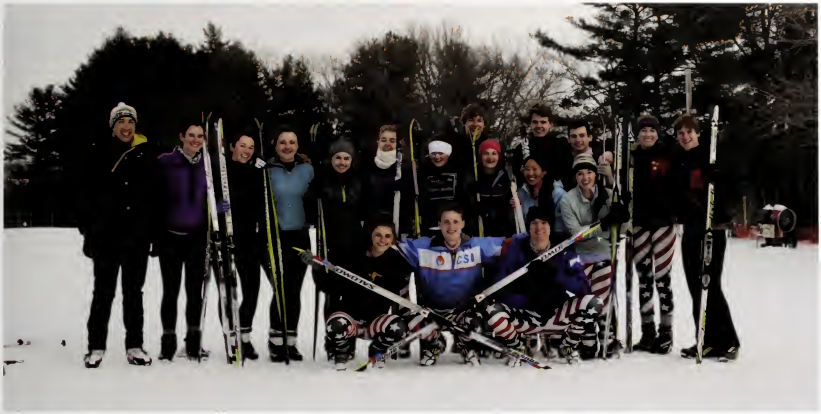

VARSITY

Back row (left to right): Coach Chris Li, Whitney Halperin, Rachel Lorenc, Kathleen Barrow, Madeline Moran, Dominika Bauerova, Sophia Butler, Michael Keller, Sarah Tully, Jason Chandler, Julia Jofe, Theodore Grey, Amanda Judah, Victoria Varnau, Graham Macklin; Front row: Audrey Zizza, Elijah Bucher, Paul Longnecker (not pictured: Harrison Brewton, Abigail McCarthy, Peter Moore)

CAPTAINS

From left to right: Audrey Zizza, Elijah Bucher, Paul Longnecker

SENIORS

From left to right: Julia Jofe, Kathleen Barrow, Sophia Butler, Whitney Halperin, Audrey Zizza, Elijah Bucher, Paul Longnecker, Jason Chandler, Theodore Grey

VARSITY

Back row (left to right): Coach Sean Chase, Coach Lee Krasnoo, Coach Scott Parseghian, Coach Ben Garelick; Second row: Bailey Vespa, Joshua Goodman, Samuel Levy; Third row: Jay Blumenfeld, Joshua Brito, Robert Kashian, Rodrigo Araluce, William Levy; Fourth row: Quinn Peebles, Thomas Cope, Jakob Warner, Cameron Anzivino, Benjamin Jones, James Cope; Front row: Jared Thompson, Charles Tillett, Javier Lopez, Cole Elias, Lyle Foster, Michael Connell (Not pictured: Bradford Belinsky, Jay Blumenfeld, Drew Brodney, Kelby Carvalho, Sean Cribben, Jeremiah Darlington, Aleksey Golden, Zachary Hays, Brendan Kiernan, Anirudh Nagesha, Shelton Oliver, Basil Philip, Jeffrey Prince, Denzel Samuel, Malvin Santana, Kamani Simpson, Rudy Williams, Quenten Wyche-Wall)

VARSITY

Back row (left to right): Coach Marcus Craigwell, Scott Hojlo, Riley Bonner, Curran Murphy, Everett Tillett, Brendan Ferrick, Cameron Dixson, Scott Carvalho, Charles Tillett, Spencer Miller, Luke Hunter, Daniel Keating, Cooper Archambault, Nicholas Greenwood, Coach Jon Hayes; Front row: Kyle Camphausen, Lucas Bastarache, Peter Orlandella, Michael Connell, James Lampert, Joseph Christakis, Ethan Stavisky, Zachary Falber (not pictured: Jeremy Harper, Cameron Tredgett)

CAPTAINS

From left to right: Peter Orlandella, Cooper Archambault, Lucas Bastarache

SENIORS

From left to right: Charles Tillett, Luke Hunter, Cooper Archambault, Nicholas Greenwood, Cameron Dixson, Scott Carvalho, Spencer Miller, Lucas Bastarache, Peter Orlandella, Scott Hojlo (not pictured: Jeremy Harper)

JUNIOR VARSITY

Back row (left to right): Coach Andrew Guild, Rodrigo Araluce, Peter Tsipis, Alexander Bobronnikov, Liam Henning, Michael Keller, Cameron O'Neill; Front row: Riley McAfee, Griffin Archambault, Cameron Anzivino, Benjamin Jones, Joshua Brito, Braeden Obar (not pictured: Anthony Merullo, Benjamin Penrose, Luke Poisson)

FRESHMEN

Back row (left to right): Ian Reilly, Austin Veal, Duncan Stephenson, Zachary Goldstein, Benjamin Robinson, Conor Keating, Devin Morris, Fletcher Kaplan-James; Front row: Benjamin Travis, Adam Liszewski, Shelton Oliver, Robert Kashian (not pictured: Christopher Balicki, Timothy Durant, Zachary Knapp, Joseph Lydon, Kyle Miller)

VARSITY

Back row (left to right): Lillian Lin, Tia Rogers, Erica Sheffres, Abigail Stoller, Callie Junkin, Marissa Garrant, Lindsey Barnard, Brooke LaPierre; Middle row: Taylor Fletcher, Jacqueline Stoller, Meghan Murphy, Kathleen Campbell, Emily Barnard, Elizabeth Greenberg, Megan MacLean; Front row: Gabrielle Smith, Kirsten Grazewski, Kaitlyn Haase, Madeline Schwartz, Taylor Frieling, Taylor DeRubeis, Jessica Henderson (not pictured: Margot Turner, Ella Johnson)

CAPTAINS

From right to left: Kaitlyn Haase, Madeline Schwartz, Taylor Frieling (not pictured: Margot Turner)

WESTON
18

WESTON
9
WAYLAND
6

WAYLAND
17

WAYLAND
7
WAYLAND
14
WAYLAND
5

21

VARSITY GIRLS

Back row (left to right): Coach Shelly Fraser, Lauren McNamara, Kyla Denisevich, Margaret Stansky, Aliyah Glover, Alexa Santos, Amani Walker, Nyah Webb, Carmen Mei, Jessica Nyiraboyi, Coach Matt Gardner. Second row: Anna Malnight, Kelsey Peyton, Isabel Cleary, Lily Toto, Emily Tully, Amanda Keyes, Sophie Mannarino, Sarah Tully, Margaret Davies, N'Shel Dennis, Sophia Alfaro, Christina Goldin, Ellery Kiefer, Anitta Thomas, Daisy Shu, Rosanna Vitello, Sheryl Chin, Crystal Wong, Jessica Lei. Third row: Valerie Abalaka, Fiona McHarg, Nina Blahut, Megan Kistner, Mackenzie Matscherz, Kayla Sherman, Anna Wells, Casey Troost, Lucy Bartick. Front row: Daly Place, Elizabeth Jenny, Sophia Butler, Whitney Halperin (not pictured: Margaret Kennedy, Isabelle Lyons, Natalya Clarke, Fiona Hart, Grace Hart, Rachel Lorenc, Jessica Reinterghiem, Victoria Varnau, Jenia Brewington, Abigail McCarthy, Katelyn Rand, Bella Rocha, Emily Chen, Yana Deeley, Lucia Hughes, Marjorie Ladas, Hannah Roberge)

VARSITY BOYS

Back row (left to right): William Paik, Brandon Ma, Dimitrios Apazidis, Patrick Butler, Alex Porter, Jalal Chacko, Derek Ho, Blake Harris, Brendan Kiernan. Second row: Timothy Dowling, Addison Kay, Alexander Torres, Nicholas Galang, Zachary Last, Drew Brodney. Third row: Andrew Nealley, Joshua Nova, John O'Donnell, Gregory Buchanan, Matthew Clayton, Alexander Brisaco-Stewart, Graham Macklin, Alexander Li, Connor Rice. Fourth row: Malvin Santana, Ryan Campbell, Sean Devlin, Ujan Talukdar, Ethan Batt, Patrick Luc, David Mudway, Alexander Orlov, John Bachman. Front row: Coach Peter Galalis, Elijah Bucher, Theodore Grey, Paul Longnecker, John Cocce, John Ladas, Thomas Daley, Coach Kat Rahse (not pictured: Andrew Carmichael, Zachary Hays, Joshua McCarthy, Basil Philip, Christian Alfaro-Liriano, Logan Chaet, Devin Comettant, David Warner, Lior Dahan, Rudy Williams, Cameron Tredgett, Trevor Chase, Nicholas Estrada, Yanav Goren, Timothy Sattanuparp, Vadim Trubetskoy)

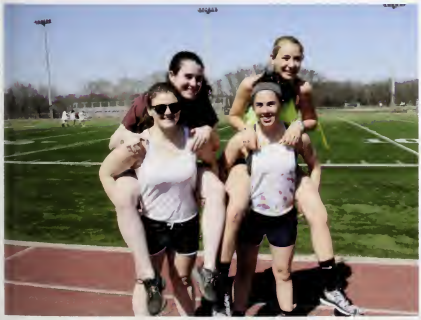

SENIOR GIRLS

Top row (left to right): Whitney Halperin, Elizabeth Jenny; Bottom row: Sophia Butler, Daly Place (not pictured: Margaret Kennedy, Isabelle Lyons)

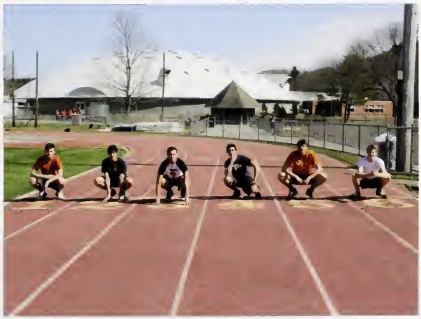

SENIOR BOYS

From left to right: Theodore Grey, Nicholas Galang, Ryan Campbell, John Cocce, Paul Longnecker, Elijah Bucher (not pictured: Andrew Carmichael, Zachary Hays, Joshua McCarthy, Basil Philip)

BOYS' TENNIS

VARSITY

Back row (left to right): Daniel Pachter, Matthew Maws, Andrew Chen, William Sharton, Max Marks, Evan Curtin; Front row: Jaylen Wang, Camron Shahidi, Charles Sharton, Zhenyang Luo

CAPTAINS

From left to right: Andrew Chen, William Sharton

SENIORS

From left to right: Matthew Maws, Andrew Chen, William Sharton, Max Marks (not pictured: Jackson Condry, David Flynn)

JUNIOR VARSITY

Back row (left to right): Coach John Berry, Alex DiBona, Gabriel Brown, Jared Malkin, Luke Xu; Front row: Denzel Samuel, Samuel Levy, William Levy (not pictured: Jackson Condry, David Flynn)

VARSITY

Back row (left to right): Coach Erin Reeves, Jenna Salgannik, Jordan Rubin, Abby Blumenfeld, Nina Haines, Lauren Simon, Myra Afzal, Isabel Essi, Emma Blahut, Sydney Hsu, Alexandra Kunen, Jessica Henning, Jenna Canavan, Coach Susie Collins; Front row: Elena Erdekian, Anna Hubbell, Kathleen Burns, Kara Whitesell, Audreyanna Camacho, Hannah Miller (not pictured: Ally An, Abigaile Betancourt, Anna Downs, Arielle Friedman, Lily Jurist, Catherine Ruland)

SENIORS

From left to right: Jenna Salgannik, Anna Hubbell, Kathleen Burns, Nina Haines, Lauren Simon, Myra Afzal, Jessica Henning, Hannah Miller, Jenna Canavan

CAPTAINS

From left to right: Jenna Salgannik, Anna Hubbell, Jenna Canavan

VARSITY

Back row (left to right): Joseph Straube, Calvin Neumeyer, Andrew Straube, Jason Chandler, Michael Holmes, Pierce van Mulbregt, Coach Rod Fletcher; Front row: Jackson Fletcher, Nathaniel Sommerfield, Jonathan Eng, Matthew Massicotte, Connor Danforth

CAPTAINS

From left to right: Andrew Straube, Pierce van Mulbregt

SENIORS

Back row (left to right): Andrew Straube, Jason Chandler, Pierce va Mulbregt; Front row: Nathaniel Sommerfield, Matthew Massicotte

JUNIOR VARSITY

Back row (left to right): Coach Lisa Tsaur, Steven Luo, Evan Chinman, John Gordon, William Robison, Oliver Moody, Asa Greenaway; Front row: Ryan Kim, Thomas Geiger, Brian Cohen (not pictured: Kyle Wolff)

JUNIOR VARSITY 2

Back row (left to right): Coach Foxworth, Hayden Davies, Robbie Namou, Spencer Wong, Will Danforth, Josh Moore, Henry Price; Front row: Sean Cribben, Jay Blumenthal, Addison Antico, Paul Baulbourget, Owen Donovan, Lukas Bosditch

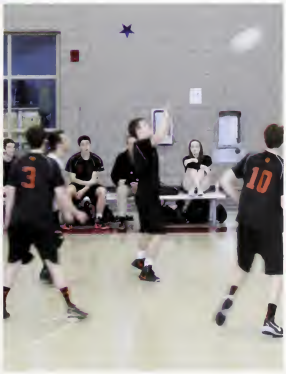

VARSITY

Back row (left to right): Coach Ed DeHoratius, Evyenia Coutos, Lillian Poulin, Teresa Whitesell, Samantha Wong, Natalie Constantine, Abigaile Cribben, Coach Erin Ryan; Front row: Daniella Zagame, Samantha Abbott, Christine Burke, Kylie Ham, Adrianna Zagame

CAPTAINS

From left to right: Daniella Zagame, Samantha Abbott, Christine Burke, Natalie Constantine

SENIORS

Top row: Samantha Abbott; Bottom row (left to right): Teresa Whitesell, Christine Burke

JUNIOR VARSITY

Back row (left to right): Coach Sarah Woodside, Agatha Freedberg, Christina Houde, Gianna Mulhern, Salina Amanuel; Front row: Margaret Trogolo, Natalie Roussina, Shaelee Comettant, Nia Greenidge, Tamara Lord (not pictured: Kamarata Winter)

VARSITY

Back row (left to right): Craig McCahan, Zack Aresty, Jackson Coughlin, Alec Foster, Robert Jones, Nathanael Gordon, Benjamin Verdi, Blase Cormier, Coach Joe Cincotta; Front row: Peter Murray, Jake Brady, Daniel D'Amico, Christian Boschetto, Jeremiah Darlington, Ryan Tapply, Jack Perryman, Jason Scheidemantel, Ryan McNamara

JUNIOR VARSITY

Back row (left to right): Coach Jared Walsh, Enrique Rouge, William Glynn, John Bartick IV, Derek Bonner, Nicholas Coufos, Tony Park, Ethan Gold; Front row: Andrew Hanania, Jeremiah Darlington, Nicholas Verdi, Spencer Dutton, Andrew O'Regan

FRESHMEN

Back row (left to right): Alex Bibby, Zachary Blumberg, Coach Fred Lehmann, Colby Bryant, Conor Dines, Jeffrey Prince; Front row: Tyler Brient, Nicholas Fay, John Cappellucci (not pictured: James Edmunds, Matthew Karbowski, Peter Moore, Robert Murray)

CREW

VARSITY GIRLS

From left to right: Lauren Horowitz, Arielle Wons, Caroline Greenlaw, Taylor Rice, Alexis George, Emilija Iannace, Sarah Maietta, Audrey Zizza, Danielle Kahan (not pictured: Jenna Levine, Sara Cummings)

VARSITY BOYS

Back row (left to right): Henry Rice, Marc Bacharach, Eric Porter, Torin Praeger, Mark McGonagle, Christian Smith, Zachary Ross, Jiahao Yan; Front row: Jonathan Bell, Michael Nguyen, Thomas Heerema, Anthony Schleppi, Evan Hughes, Daniel Ngyuen, Tyler Chase, Nicholas Seeber, Thomas Castillo, Andrew Dennis (not pictured: Tristan Ng, Hugh Jones)

VARSITY

Back row (left to right): Vincent Pak, Seth Curtin, Nicholas Memoli, Brad Seferian, Cole Jacobs, John Peebles; Front row: Coach Greg Koman, Sarah Raines, Isabella Rubin, Emily Wang, Anna Rubin, Piper Wolff (not pictured: Marlee Griffin, Lucy Poole, Dylan Rader)

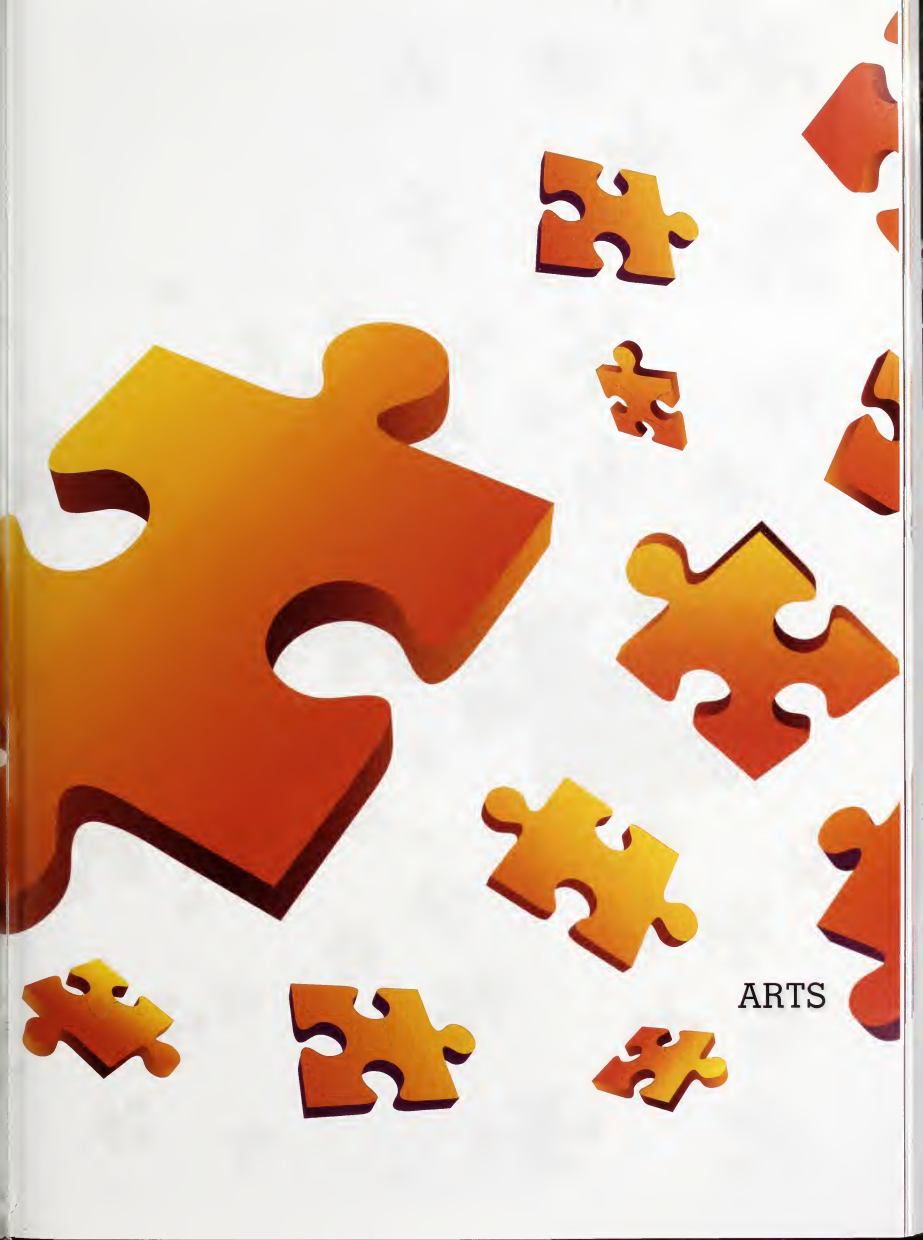

ARTS

Concert Band: Jay Abdella, Joanna Beer, Paul Berkson, Lukas Bowditch, Colby Bryant, Elizabeth Camp, Matthew Clayton, Devin Comettant, Shaelee Comettant, Andrew Eggleston, Margaret Fiske, Marissa Garrant, Christina Goldin, Maya Golod, Yaniv Goren, Derek Ho, George Jiang, Zechuan Jiang, Andrew Kipp, Kamran Lateef, Jessica Lei, Hunter Leonard, Zhenyang Luo, Lila Masand, David Mudway, Tony Park, Claire Purrington, Samuel Schectman, Maxine Scherz, Daisy Shu, Olivia Sitham, Aamer Syed, Simrun Virkud, Emelie Watkins, Peter Wu, Jiahao Yan
Conductor: Joseph Oneschuck

Wind Ensemble: Myra Afzal, Ally An, Maya Anand, Lina Baranovsky, John Bartick IV, Gene Barton, Elizabeth Chafe, Kara Chuang, Helen Cliff, Evan Curtin, Logan Dawson, Benjamin Dickstein, Anna Downs, Allen Horne, Martin Kelly, Zachary Last, Tamara Lord, Karl Obermiller, Emily Pineault, Iman Qureshi, Timothy Sattanupar Kathryn Selig, Megan Selig, Lilly Shahidi, Justin Slater, Tess Starr, Margaret Trogolo, Wenyi Wang, Jakob Warner, Spencer Wong, Luke Yu, Robert Yuan
Conductor: Joseph Oneschuck

Jazz Ensemble: John Bartick IV, Gene Barton, Austin Clark, Matthew Heerema, Martin Kelly, Zachary Last, Kamran Lateef, Christopher Laven, Leonard Hunter, Jared Malkin, Karl Obermiller, Gabriela Ragazzi, Margaret Trogolo, Emily Wang, Robert Yuan
Conductor: Joseph Oneschuck

String Orchestra: Mackenzie Barber, Lindsey Barnard, Lucy Bartick, Jenia Brewington, Audreyanna Camacho, Kyle Camphausen, Emily Chen, Kaitlyn Chew, Isabel Fasi, Cindy Ge, Kirsten Grazewski, Isabelle Griffin Goodman, Julia Hong, Natalie Hsu, Noah Jacobson, Matthew Karbowski, Darby Leid, Alexander Li, Sarah Maietta, Elizabeth McAuley, Matthew McCahan, Lauren McNamara, Marco Melero, Siobhan Moynihan, Curran Murphy, Braeden Obar, Isabel Pongratz, Dylan Rader, Janelle Renterghem, Jessica Renterghem, Muntasir Shahabuddin, Emma Silberman, Lauren Simon, Melissa Smith, Ujan Talukdar, Willa Tise, Katherine Torres, Austin Veal, Geoffrey Wang, Crystal Wong, Kanming Xu, Alexander Zhong, Alexander Zhu
Conductor: Susan Memoli

Honors Sinfonia: Jonathan Bell, Alexander Briasco-Stewart, Andrew Chen, Derek Chen, Daria Forte, Brianna Fu, Stephanie Hsu, Christopher Laven, Erica Lee, Sunjae Lee, Andrew Ludwig, Matthew Ludwig, Steven Luo, Nicholas Memoli, Anirudh Nagesha, William Paik, Anthony Schleppi, Amanda Sykes, Nina Treese, Andrea Vogt, Katherine Wang, Megan Wohlfarth, Max Wong, Linda Zhang, Edward Zhu
Conductor: Susan Memoli

Jazz Project: Lukas Bowditch, Margaret Fiske, Noah Jacobson, Robert Kashian, Cameron Shahidi, Maxwell Sidell, Jakob Warner
Conductor: Joseph Oneschuck

Honors Concert Choir: Marc Bacharach, Gene Barton, Nicole Canales, Derek Chen, Jessica DeMasi, Darby Douros, Lyle Foster, Isabel Gitten, Victoria Gitten, Grace Hart, Jessica Henderson, Christina Houde, Sydney Hsu, Tyler Johnsen, Ryan Kelley, Emma Kiefer, James Lampert, Andrew Ludwig, Devin Marcotte-Burgett, Mia Narciso, Calvin Neumeyer, Megan O'Keeffe, Daniel Pachter, Andrés Pascual-Leone, Omar Rios, Jenna Salgannik, Anthony Schleppi, Lilly Shahidi, Benjamin Slater, Timothy Spinale, Ethan Toga, Katalina Veal, Nicholas Verdi
Conductor: Rachel Carroll

Chorale: Alexandria Beer, Alex Bibby, Thomas Castillo, Skyleen Centeio, Jett Chan, Jennifer Curran, Thomas Daley, William Danforth, Margaret Davies, Sophia Estrada, Tiffany Gill, Marlee Griffin, Ella Johnson, Sara Junkin, Melinda Kalanzis, Zachary Knapp, Saba Lateef, Naomi Lathan, Elizabeth Morgan-Delossa, Sharmila Mysore, Connor Rice, Mehar Singh, Isabel Steneri, Anitta Thomas, Peter Tsipis, Rudy Williams
Conductor: Rachel Carroll

Muses:
Darby Douros, Athina Apazidis, Sophia Calder, Jessica DeMasi, Ella Johnson, Lindsay Jacobs, Lila Masand, Mia Narciso, Andrea Vogt, Lilly Shahidi, Katalina Veal

Madrigals:
Melissa Smith, Isabel Pongratz, Victoria Gitten, Jenna Salgannik, Isabel Gitten, Sharmila Mysore, Logan Dawson, Evan Hughes, Lyle Foster, James Lampert, Charles Lucier, Timothy Spinale

Testostertones:
Gene Barton, Anthony Schleppi, Daniel Pachter, William Danforth, Tyler Johnsen, Brendan Lau, Curran Murphy, Benjamin Verdi, Benjamin Slater, Andrés Pascual-Leone, Ethan Toga, Nicholas Verdi

WHSTE: On the Razzle

Window

Members(left to right): (Top) Sophie Pedersen, Sophie Mishara, Savannah Salitsky, Claire Greenlaw, Jess Goodfellow, Caroline Prove (Middle) Katherine Wang, Maddie Moran, Annice Kim, Jess Washek, Halle Gold (Bottom) Aimee LaRochelle, Lulu Philip, Julia Frangiou Marina Melero

Directors: Katherine Wang, Claire Greenlaw, Jessica Goodfellow

Artwork

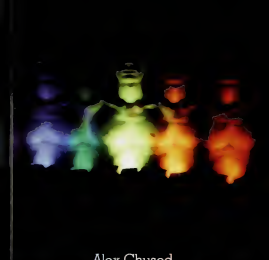

Alex Chused

Zachary Hays

Jenna Levine

Gianna Mulhern

Daly Place

Olivia Stitham

Angela Park

Dasha Bobrova

Michael DiBona

Latoya Nurse

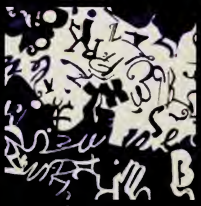

Sierra Blom

Calvin Laituri

Annice Kim

Olivia Zhao

Alex Chused

Jack Stevenson

Larissa Sehringer

Eric Snow

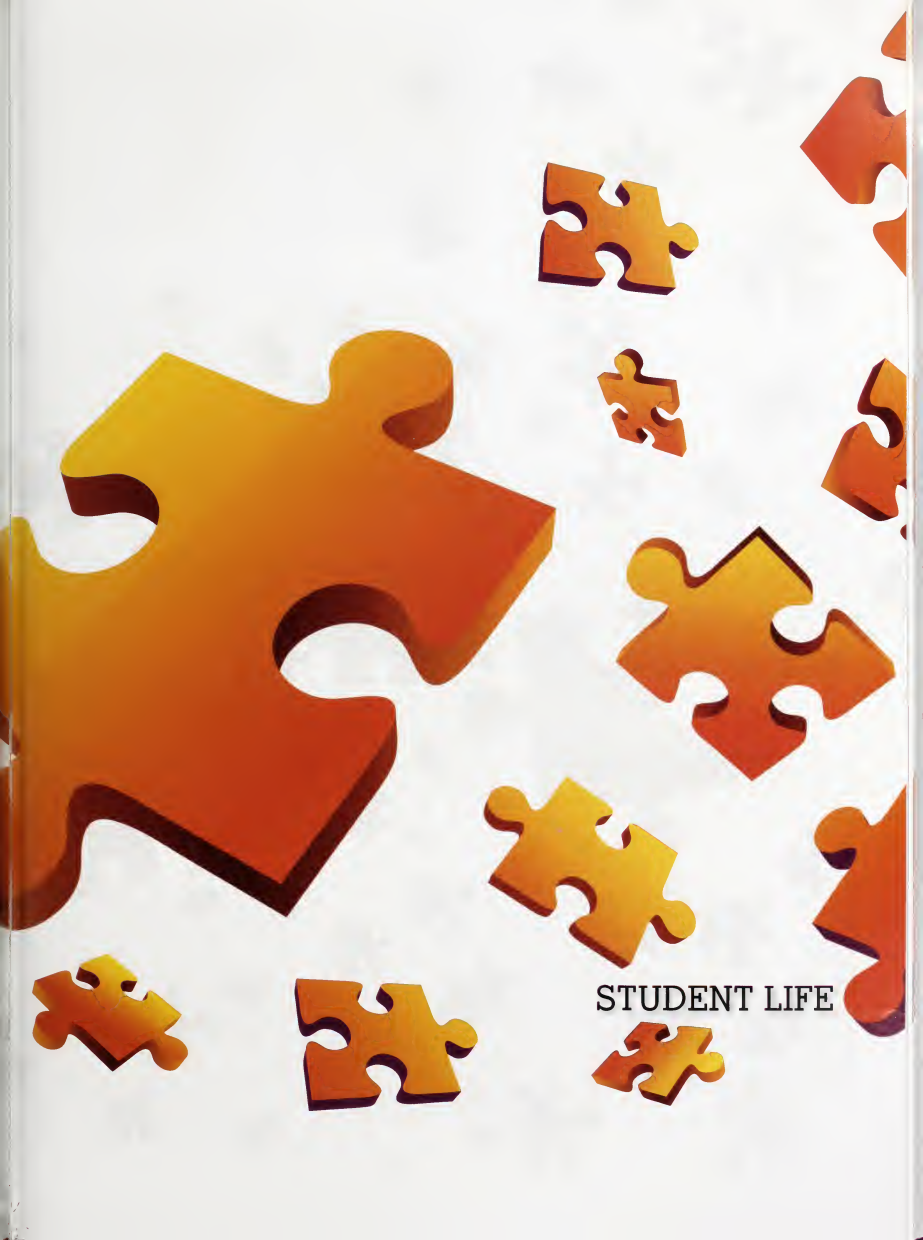

STUDENT LIFE

Sibling Photos

Rachel Mapp and Naiya Davis

William and Charles Sharton

Sierra and Alexandra Blom

Spencer and Samantha Wong

Elizabeth McAuley and Dominika Bauerova

Anna and Kathryn Malnight

Kathleen and Ryan Campbell

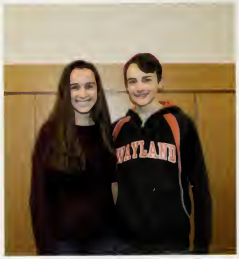

Heather and Steven Russo

Erica and Nina Treese
Alexander Briasco-Stewart

Max and Jenna Salgannik

Latoya Nurse, Denzel Samuel, and Natalya Clarke

li an and Hannah Skowronski, and Kyla and Natalya Denisevich

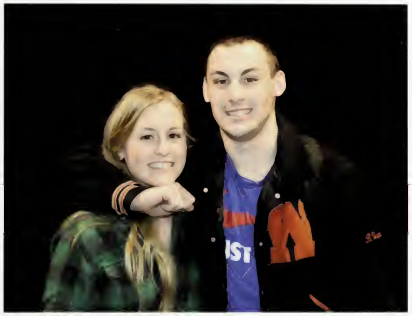

Bailey and Liliana Vespa

Thomas and Daniel Castillo

Kamran and Saba Lateef

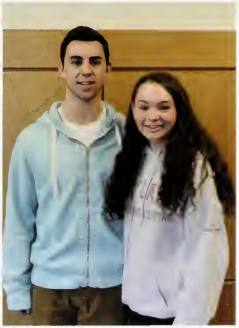

Jason and Leah Scheidemantel

Jared and McKenzi Thompson, Javier Lopez

Kathryn and Megan Selig

Hannah and Spencer Miller, Melanie Miller, and Jimmy Lampert

Megan and Lauren Vocatura

Patrick and Sophia Butler

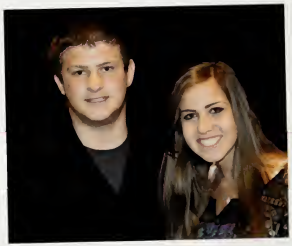

Harris and Haley Cohn

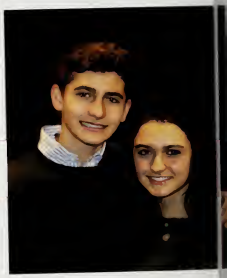

Camron and Lilly Shahidi

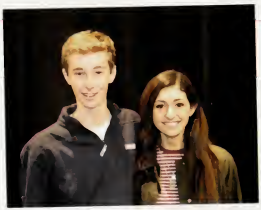

Evan and Julia Chinman

Teresa and Kara Whitesell

Joanna and Alexandria Beer

McKenzie and Nick Barber

Lauren and Thomas Simon

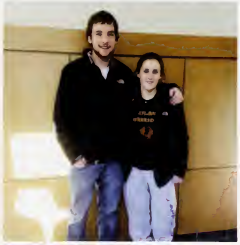

Travis and Lillian Poulin

Nicholas and Benjamin Verdi

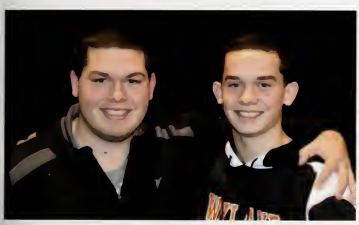

Parker Bryant and Colby Bryant

Chloe Brown and Isabel and Joe Lyons

Jonanthan and Emelie Watkins

Caroline and Claire Greenlaw

Josh and Michael Goodman

Isabel and Victoria Gitten

Jessica and Janelle Renterghem

Spirit Day

WAYLAND PENDER GUEST
GUEST

Winter Week

SPONSORED BY:
PUTNAM
OPTOMETRISTS
"YOU GOTTA SEE US TO BELIEVE US."

6
11
29
10
157

10

6

157
10

Video Editing

Anime

Amnesty International

WSPN

League of Legends

Mock Trial

Hip Hop

Debate Team

Water Warriors

Sweets for Smiles

Book Club

PAWS

Science Olympiad

Wayland Cares

Math Team

Slam Poetry

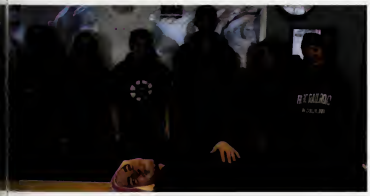

Alliance

K-pop

Model UN

SADD

Student Government

President:
Benjamin Verdi

Vice President:
Nathaniel Sommerfield

Treasurer:
Andrew Chen

Secretary:
Elizabeth Jenny

Student Council:
Jamie Carver, Michael Connell, Taylor Derubeis, Ben Dickstein, David Flynn, Kaitlyn Haase, Lindsay Jacobs, Bobby Jones, Liam Henning, Allie Kunen, Matthew Massicotte, Craig McCahan, Curran Murphy, Calvin Neumeyer, Daly Place, Anna Rubin, Camron Shahidi, Kayla Sherman, Tess Starr, Lily Toto, Margot Turner, Luke Xu, Robert Yuan

President:
Benjamin Porter

Vice President:
Anna Hubbell

Treasurer:
Emma Kerwin

Secretary:
Claire Greenlaw

2015 Executive Board:
Kathleen Barrow, John Cocce, Cameron Dixson, Anna Downs, Taylor Frieling, Scott Hojlo, Elizabeth Jenny, Brendan Lau, Peter Orlandella, Daly Place, Anna Rubin, Madeline Schwartz, Piper Wolff, Robert Yuan, Willis Zetter

President:
Daniel Keating

Vice President:
John Stansky

Treasurer:
Benjamin Dickstein

Secretary:
Kayla Sherman

2016 Executive Board:
Emily Barnard, Joshua Brito, Thomas Chan, Daniel D'Amico, Elena Erdekian, Elizabeth Flagg, Alexandra Kunen, Craig McCahan, Gabriela Ragazzi, Eric Snow

President:
Tony Park

Vice President:
Sydney Hsu

Treasurer:
Emily Wang

Secretary:
Abigail McCarthy

2017 Executive Board:
Emma Blahut, Liam Henning, Derek Ho, Sara Junkin, Sharmila Mysore, Cameron O'Neill, Lauren Philip, Sarah Raines, Denzel Samuel, Alexander Torres, Wenyi Wang

President:
Thomas Simon

Vice President:
Conor Keating

Treasurer:
Yaniv Goren

Secretary:
Abby Blumenfeld

2018 Executive Board:
Muntasir Shahabuddin, Janelle Renterghem, Kara Chuang, Janani Gandhi, Lucy Hughes

Advisory

In Loving Memory of

Cheyenne "Chey" Nicole Morrell

April 29th 1997-December 19th 2007

forever in our hearts...

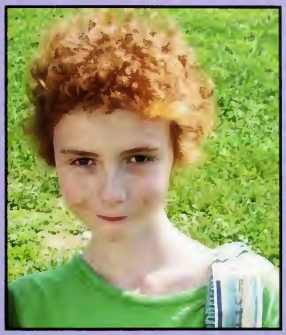

Love,
Your friends and classmates from
Claypit Hill School

DEDICATIONS

Yearbook Dedication to...

Trainer Brown

I have known and worked with Chris over 30 years as a fellow Wellness teacher and also a coach/trainer relationship. Chris holds to the highest standards in regards to her providing outstanding quality to student athletes at Wayland and visiting athletes, in the care of injured athletes. When dealing with the initial injury, rapport with the injured athlete, evaluating, treating, and rehabbing, she continues to be the most professional, strongest advocate. Chris will follow-up with parents, the athlete, the EMT's, and doctors, and err on the side of caution and not let the athlete come back to practice or games until all appropriate protocols are followed. As a head coach of varsity soccer, indoor and outdoor track, I have respected, valued, and given complete support to her judgment and and recommendations. She is the best as a professional and a friend.
A most memorable moment was how she hosted each year an end of year swimming and barbecue party for the High School Faculty. She is also extremely dedicated to participating in the Pan Mass Challenge each year. She has been a Best Buddy sponsor, also. It is very fitting that this yearbook be dedicated to her.
-Bill Snow

I had the privilege of working under Trainer Brown my junior and senior years of high school. Throughout these years, I witnessed the extent of her knowledge and expertise. I watched the hustle and bustle of student athletes coming in and out of her office and on and off the field every day, and could see how Trainer Brown would not only manage the amount of work and care she needed to provide, but excel at it. She was a mentor to me, teaching me the basics of her job and ultimately inspiring me to go into the medical field post graduation. Trainer Brown has always been a staple at Wayland High School, and I know her charisma and skill (and her dog!) will be missed by athletes and non-athlete's alike for years to come.
-Annie Longfritz, Class of 2013

You were always patient pretty much every day during volleyball wrapping my ankle and knew exactly how to fix injuries for everyone best. Hopefully I can find a trainer as good as you next year.
-Teresa Whitesell, Class of 2015

Trainer Brown! Thanks for all you've done and for always being there for anything and everything. Fair to say you make the best purple gatorade out there! You rock!
-Scott Hojlo, Class of 2015

Wayland High School says good-bye to one of their most dedicated, organized, and caring employee, teacher, and friend: Trainer Brown.

Even before the bell signaled the end of classes, Trainer Brown's office was buzzing with students. The Field House hummed with ice sloshing in water coolers while cleats clicked through the corridors. Students jumped onto the trainer bench and had ankles wrapped, ice applied to shins, and blisters covered. While Trainer Brown wrapped ankles, other students retrieved the team's first aid kit—stocked with supplies for possible falls, but also included preventative equipment like sunscreen.

However, Trainer Brown's impact surpassed student athletes, and she was a teacher, reaching students on the field and in the classroom. She taught students health education and first-aid with the anatomy and physiology behind injuries. She trained many High School students to be Assistant Athletic Trainers who provided first-aid support during all sport seasons. And when time allowed, she would retrieve a pile of anatomy posters by her desk and explain the injury to a student, allowing them to visualize and better understand their injury.

Trainer Brown conveyed compassion and attention to all players, families, and visitors. When Trainer Brown was not wrapping joints or responding to an injury, she was checking water bottles and moving obstacles to prevent someone from falling. Every afternoon, as students made their way back to the lockers after their practice or game, you would still find Trainer Brown making the loops through the grassy fields with her memorable golf cart and ensuring the safety and health of all.
-Lauren Colwell, Class of 2011

Yearbook Dedication to...

Mrs. Courchine

As the high school attendance secretary, Mrs. Courchine is often the first person whom students, parents, and visitors talk to when they call or arrive at the high school...and it's fortunate that they do! Not only does she know everything about everything, but she offers a smile on a bad day, a piece of advice at the right time, and a good-natured reprimand when needed. (Don't even think about forging a parent note!) Not only is she incredibly efficient and knowledgeable, but she makes it a priority to get to know the students and their lives. Always in attendance at events after school, especially in the fine arts, Mrs. Courchine supports the outside interests and passions of our students. She is a confidante to some, a surrogate parent to others. Her job is to account for the attendance of our students, but she is actively guiding, teaching, and molding the students with whom she comes in contact. In other words, she doesn't just make sure we know where our students are; she makes sure they're going somewhere.
-Allyson Mizoguchi, Principal

Dear Mrs. Courchine,
Every time I would come in late or get dismissed early you would say hi and ask how I was. This made me feel special, and it's always nice to feel special, so thank you.
From,
Liana (all in one piece), Class of 2016

Thanks for always being cheerful and getting to know everyone who came through the office for even the smallest matters. Your attitude was great especially before vacations. Keep living through the students!
-Teresa Whitesell, Class of 2015

Hi Ms. Courchine,
Even though we didn't spend that much time together, I think we've had a really good relationship. Thank you for being so nice to me. You trusted me and I really appreciate that. I wish you good luck and thanks for being the best secretary ever.
-Lina Baranovsky, Class of 2016

Ms. Smith

As a teaching assistant in our special education program, Ms. Smith has been an exceptional role model to the students with whom she has worked. She has truly changed their lives. Curious about the world, knowledgeable and passionate, and ever-inquisitive about the curriculum, she has inspired students to have this same outlook. Ms. Smith is the kind of person students just want to know: they can always rely on her for support, and her spirited personality will enliven their day. She helps students not only understand the material in their classes, but understand why they are learning it. We are lucky to have had her in our midst!
-Allyson Mizoguchi, Principal

Barbara Smith joined the LRT team in the fall of 2003 in Brian Newmark's room. Over her 11 years at WHS Barbara has worked in most of the LRT rooms, with scores of students. Barbara has been a caring, concerned and collaborative presence in classrooms in every department. Her dedication to the students and her adventuresome can-do outlook will be missed. We wish her the best of whatever the next chapter of life has to offer!
- Kathy Sherry

Simply put, Barbara Smith is good people.
She is engaging, knowledgeable about a tremendously wide range of topics and above all else, genuine. But her most impressive trait is her unabashed honesty; the open and uncensored conversations I have had with her (and I'm sure others can say the same) will be missed.
She will be missed.
-Jeff Blue, LRT

Close Up

Ms. Mizoguchi

I believe that Ms. Mizoguchi is uniquely suited to be the next principal because of her experience, her teaching expertise, her leadership abilities, and her passion for Wayland and its students. She graduated from Stanford University and went on to earn an M.Ed. from the Harvard Graduate School of Education. All of these traits and experiences inform her daily actions, resulting in her wise counsel and her resourceful leadership. As an administrator, she is driven by deeply-held values, beginning with fairness and a belief in each student's potential to succeed. This makes her a great advocate. No matter what project she leads, she is counted on for her thoughtful, well-executed work. As an English teacher, she was known for her exemplary skills in the classroom. In all, she is the type of leader that students and staff alike entrust and feel they can learn from. Wayland staff, students, and parents who interviewed her during her site "visit" commented on her professionalism, her communication skills, and her grace. They pointed to her personable, introspective, and caring nature.

Ms. Mizoguchi truly appreciates the strengths of Wayland High as it now stands and at the same time knows the future of education has much needed change in store. One of her references described her as the type of leader who would, "forge forward in new and innovative, but collaboratively-explored ways." That is, she will use her thorough knowledge of the school, not to keep the status quo, but to be a change agent who moves the institution to greater heights with the kind of buy-in that makes change really happen.
-Paul Stein, Superintendent of Schools

What led you to become principal?
Being a principal was not necessarily part of any grand professional plan. I just love being in high schools--Wayland High School particularly--and I have enjoyed all of my different roles here (English teacher, Assistant Principal). When the opportunity arose last year to apply for the Principal position, I looked around and thought: I am surrounded by amazing colleagues and students; the community is engaged and supportive; and I know this place inside and out. I felt ready to step into the role. It was an opportunity I decided not to pass up.

What's your favorite thing about Wayland?
The people. I work with a team of educators that is astounding. They care deeply and passionately about their students and their craft, every minute of the day. I also work with a community of talented students that constantly impresses and challenges me. I am happy coming to school every day, and it's because of the people who surround me.

Who inspired you to become an educator?
I am fortunate to have been inspired and sustained by mentors at every stage of my professional journey. But the person who started it all was my high school English teacher, Blaze Newman, who challenged me as a learner and exemplified for me the joy of teaching. I was a very quiet student in high school; until I had Blaze, I hadn't really practiced using my voice very much. She pushed me, believed in me, and (at appropriate times) scared the heck out of me! After college, I ended up working with Blaze in her classroom and subsequently decided to become an English teacher as well.

What do you hope to bring to Wayland?
Because in many ways I consider myself a product of Wayland, I hope to bring more of who we already are. I'd like to find ways to deepen the respect we have for one another. I'd also like to expand the ways we challenge our students by offering new courses and exploring different methods of teaching and learning. Lastly (for now), I hope to help create even more ways for students to feel connected to the larger world and find the urgency and relevance in what they're learning at WHS.

ADVERTISEMENTS

Lucas Bastarache

Congratulations Lucas...we are so proud of you!
Thanks for all the Love, Joy and Laughter you bring to us!
Love you always, Dad, Mom, Zachary and Juliette

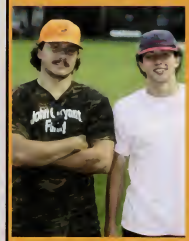

Chloe Brown

Congratulations! We love you!
-Mum, Dad and Madi

Jason Chandler

Wayland High Grads, 4th and done!
Congratulations JC,
We Love You!

Kathleen Barrow

Good Luck Kathleen! We'll miss you!
Love,
Joanna, Kristen, Jasper, Mom & Dad

Anthi Akrivoulis

Congratulations Anthi.
Always keep your options open and recognize life's opportunities. Remember your true friends and know that your family will always be there for you. Aim high and work hard to reach your goals and your dreams will come true.
God bless you.
We love you, Mom, Dad, Costas and Patricia.

Alec and Lyle Foster

Nice job boys! Congrats to you, and to all of your WHS '15 classmates.

John Cocce

Congratulations Johnny!
Keep your wheels turning.
We are very proud of you!
XO,
Mom, Dad, and Christine

Lea Dentico

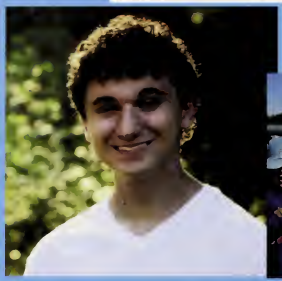

Jack Bell

Always keep a happy heart and a pocket full of sunshine!
We'll miss you when you're away but know you will accomplish great things.
We're so very proud of you!
Love,
Mom, Dad, Virginia and Alex

Weston Orthodontic Associates, Inc.
Practice Limited to Orthodontics
30 Colpitts Road
Weston, MA 02493
781-894-1127
www.westonortho.com

Unae K. Han
D.M.D., M.P.H., M.S.

Diplomate
The American Board of Orthodontics

Orthodontics for Adults and Children

Haley & Harris Cohn

HARRIS - We are so happy for all of your accomplishments and love you so much. You have an amazing future ahead of you and we can't wait to see you succeed and achieve those dreams.
With all our love,
Mom, Dad, Stephanie, Darla and Parker

HALEY- Congratulations! We are so proud of you. You have grown up to be such a beautiful young woman. We are sure your dreams and inspirations will come true for you.
With all our love,
Mom, Dad, Stephanie, Darla and Parker

Nick Barber & Zack Aresty

Congratulations to Zack Aresty, Nick Barber
and the Class of 2015!
Love, the Aresty and Barber Family
" I am not afraid of tomorrow because I have
seen yesterday and I love today "
William Allen White

Congratulations
Alexandra, Arielle, Devon, Jenna & Jessica
May All Your Dreams Come True
We Are So Proud of You!
Love,
The Luchetti, Burgos, O'Heron, Canavan & Goodfellow Families

Jenna Canavan

We are so grateful for all your love and laughter
Your kind heart and warm smile will take you to Great Places
Jenna, always remember ...
"For you, the sun will be shining ..."
(from *Songbird* by Fleetwood Mac)

Full of pride, full of joy, we love you dearly,
Mom, Dad & Drewsie

Kathleen Barrow

Congratulations Kathleen! Best of luck in Harvard!
May the Road Rise to meet YOU.
May the wind be
always at your back.
May the sun shine
warm upon your face.
May the rains fall
soft upon your home.
May the Lord hold you in
the palm of His hand.
Love,
Grandpa and Natasha

Christine Burke

You are our Dreamer.
Keep that sparkle in your eyes and your beautiful smile.
We know you will make all your dreams come true.
"Imagine" by John Lennon
We Love You Always! Mom & Dad, Michael, Jessica & Jamie Burke

Ryan Campbell

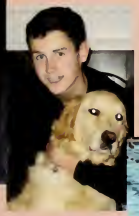

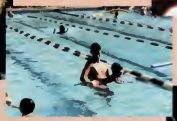

"Home is now behind you. The world is ahead." Gandalf the Grey.
Ryan, Your wisdom, kindness and humor have lit up our lives.
We are so proud of you!
Love, Mom, Dad, Katie, and Lauren

Jessica Henning

"Do not follow where the path may lead. Go, instead, where there is no path and leave a trail." - Ralph Waldo Emerson. So proud... we love you!
Mom, Dad & Liam

Claire Greenlaw

Congratulations Claire!!
From Loker to Wayland High School and everything in between, it's been a thrill!!
We love you XO,
Mom, Dad, Dana and Caroline

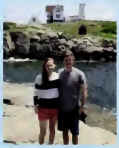

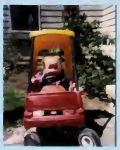

Nicholas Greenwood

Congratulations Nick! We are so proud of you and the young man you have become. Stay true to yourself and you will succeed in all that you do.
We Love you!
Mom, Dad & Jess

Nat Gordon

Congratulations Nat!
With love from Dad, Mom, Michael and Fenway

Rajai That!

Jackson Coughlin

Congratulations Jack!
We love you~
Mom, Dad and Maggie

Max Marks

We are so proud of you and who you have become. Let the fire and passion in your soul guide you always.
Love,
Mom, Dad & Alex

Andrea Meindl

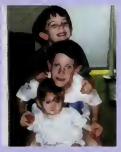

Congratulations, Andrea.
We are proud of you and we love you.
-Mom, Dad, Chris, and Danny

Libby Chafe

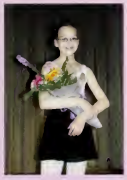

Dear Libby,
You make us so proud -- Your kind soul, your patience, your dedication, and your integrity. Remember with gratitude all that your teachers have imparted. Remember with fondness all the laughter you shared with your classmates. We wish you great joy and success in the next chapter of life.
All of our love,
Mom, Dad & Emily
Congratulations Class of 2015!

Gianna Fargnoli

"Believe you can and you're halfway there."
–Theodore Roosevelt.
We always believed you could do anything you put your mind to.
Great job Gianna!
Love Mom, Dad, Joe, Nick & Gabby!

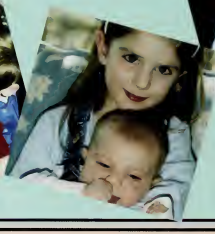

Taylor Frieling

Go confidently in the direction of your dreams.
Live the life you imagine.
-Henry David Thoreau

Charlie Nuss

Congratulations Charlie!
We are so proud of you.
-Mom, Dad, Emily, Sarah and Julia

Daly Place

Congratulations Daly, we are so proud of you!
Love,
Mom, Dad, Brendan and Elizabeth

Julia Chinman

Julia: What a wonderful person you are!
You make us so proud.
We love you SO much!
Mom, Dad, Becky and Evan

Scott Hojlo

Scott, thanks for all the the thrills on and off the field!
We are looking forward to whatever is waiting for you around the corner.
We love you lots, Buzz!
xo Mom and Dad, Maggie and Stella

C O N G R A T U L A T I O N S !

Five Guys

Love ya- the Bastaraches, the Campbells, the Hojlos, the Morgans and the Orlandellas

Isabel Pongratz

"She must be a very special person.
No, she's just OUR Isabel."
Love,
Mom, Dad, Nina & Daniel

Robert Yuan

Congratulations Robert! We're all so proud of you. Love, Mom, Dad, Jennifer and Elizabeth.

Special Thanks

The Yearbook Staff would like to give a special thank you to the following for helping us fill the yearbook with countless photos and memories:
WSPN (assorted candids): 56-57, 64-65, 180-181, 190-193, Burlington Studios, Mr. Greer, Mrs. Meliones, Mr. Gees, Mr. Robb, Jenna Lifshatz, and to all the Parents.

WSPN
Wayland Student Press Network

Burlington Studios

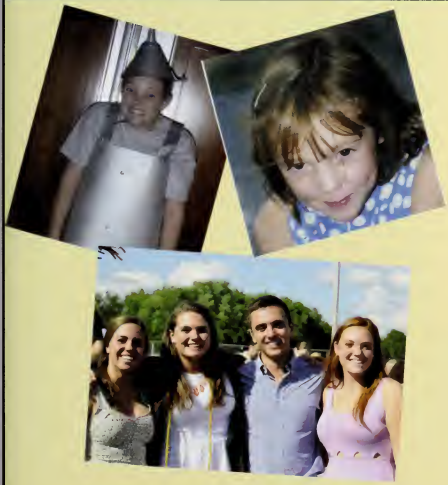

Anna Downs

Congratulations Anna!

We are so proud of you for being you!

You are the best!

Lots of love, Mom, Dad, Travis, Emily and Mary

~Kaitlyn Elizabeth~

We love you.. big time.. and could not be more proud! As this chapter ends and the next begins, we can't wait to see what you write next. We miss you already!
Congratulations 2015!
-Mom, Dad, Jake, Sandy (and Kona)
aka your biggest FANS

Melanie Miller

Button- The final Miller to finish through Wayland, its about time! We are so proud of you and we know we have trained you well. You might only be 7, but we know you can handle what's next. We love you so much. Time to Party!

Melanie Miller

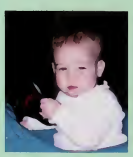

"I have 3 sides, the quiet sweet side, the fun and crazy side and the side you never want to see."~anonymous
Mel,
Our 3rd daughter, who is last but not least, smallest yet somehow strongest. We are so proud of you and can't wait to see all that you do in life. NOLA is waiting.
Love you forever,
Mom and Dad

Dylan Hogan

It has been a joy watching you grow into the wonderful man you have become. You are such a kind and compassionate person. You are a great son, brother, friend, and uncle. We are so proud of your accomplishments. We look forward to watching you grow and succeed.
All our Love and Support,
Mom, Dad, John, Tim, Dan, Tyler, and Laylah

WHITNEY HALPERIN

Editor-in-Chief

ABOUT WHITNEY:
Whitney Halperin, a member of the class of 2015, is an Editor-in-Chief for WSPN. Outside of WSPN, Whitney is on the volleyball, track and nordic ski teams. In her free time, Whitney can be found watching movie trailers or playing Candy Crush at an embarrassingly high level.

CONTACT WHITNEY: whitney.halperin@waylandstudentpress.com

Whitney Halperin

Congratulations and Good Luck Whitney!
Love,
Mom, Dad, Basil and Erik

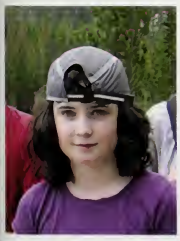

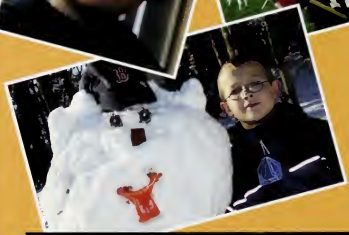

Luke Hunter

Luke, you did it!
Studied hard
Played hard
Made the grade(s)
Now on to college...
With love from your very proud mom and dad!

LOCAL EVENTS.

And a loyalty to all things local.

Whatever the event, as long as it's local, we're in. There's more to the story at **www.middlesexbank.com/community-and-us**

Middlesex Savings Bank

WHERE YOUR WORTH MOBIL

EQUAL HOUSING LENDER · MEMBER FDIC · MEMBER DIF

Elizabeth Jenny

Keep that beautiful smile, inner spirit, and determination and embrace your next journey!
Love you always,
Mom, Dad, Alex, CJ and Lauren

Alex Chused and Julia Jofe

Julia and Alex,
It's been our pleasure to watch you grow from precocious preschoolers to accomplished high school graduates, and we're so looking forward to your next chapters. We're so proud of you and love you right up to the moon - and back.
Love,
Kimberly, David, and Trina

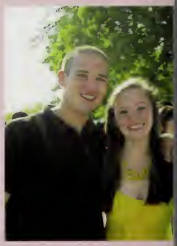

Maggie Kennedy

We are so very proud of you Maggie. Your kindness, generosity and your inner strength inspire us every day. Always follow your dreams and always believe in yourself.
We love you,
Mom, Dad, Kate, and Mikey

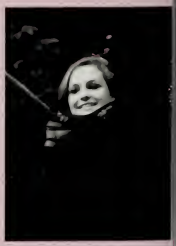

Isabelle Lyons and Julia Mitrano

"Growing apart doesn't change the fact that for a long time we grew side by side; our roots will always be tangled."

-Ally Condie

Emma Kerwin

"And always remember, a smile is the prettiest thing to wear!"
You have always worn yours beautifully. We've cherished each one. May your future bring you a lifetime of smiles to come.
Love Mom and Dad

Anna Rubin

Congratulations Anna! We are so proud of all you have accomplished, and more so for the kind, thoughtful and intelligent young woman you have become. We look forward to your bright future and all you will achieve. We love you so much!
- Mom, Dad, Izzy and Emily.

Will Sharton

Congratulations Will!
We are so proud of you!
Love,
Mom, Dad and Charlie

Dylan Mordas

"We love you Bean and we are so proud of you. You are the last and you are the best."
-Your Bros,
Brett, Jamie, Tyler, & Corey

Congratulations!

You light up the world
with your smile and sparkle.
Keep shining bright!
Love,
Mom, Dad,
Daniel, and Sophia

ANNA LESSER

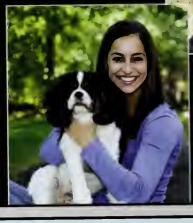

Hannah and Spencer Miller

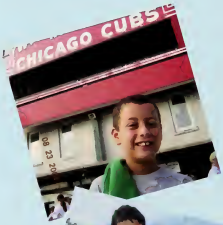

Spencer-
Congratulations on your graduation, we're so proud of you.
We Love you,
Mom and Dad.

Hannah-
We're so proud of you as you embark on your journey with Emory university .
We love you,
Mom and Dad.

Emma Silberman

Congratulations Emma! We love you more than "sixteen hundred and a million"!
Love,
Mom, Dad, and John :)

Willis Zetter

You're ready! Here's to adventure, discovery, friends,and partners in crime. being willing to fail and trying again, always learning and laughing, and free to find and live your life. We love you. Mom, Dad, Gabe, Olivia, Shep, and Ramona. For we cannot tarry here, We must march my darlings, we must bear the brunt of danger, We the youthful sinewy races, all the rest on us depend, Pioneers! O pioneers! O you youths, Western youths, So full of action, full of manly pride and friendship, Plain I see you Western youths, tramping with the foremost, Pioneers! O pioneers! O pioneers! See my children, By those swarms upon our rear we must never yield or falter, Ages back in ghostly millions frowning there behind us urging, Pioneers! O pioneers!-- WW

Ben Porter

Do not follow where the path may lead.
Go instead where there is no path and leave a trail.
-Ralph Waldo Emerson
Congratulations Ben. We are so very proud of you.
Love,
Mom, Dad, and Rachel

Maddy Schwartz

Congratulations Maddy!
We are so proud of you.
You are a wonderful
daughter, sister and friend.
Love,
Mom, Dad, Isabel and Jack

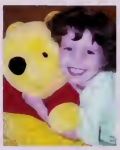

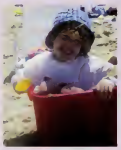

Katie and Megan Selig

Congratulations, Katie and Megan!

We are so proud of you and all you have accomplished. More importantly, we are proud of the beautiful and kind young women you have become. Be happy in all that you do!

We love you!

Mom, Dad and Jeff

Brad Seferian

"I really don't know why it is that all of us are so committed to the sea, except that I think it's because in addition to the fact that the sea changes, and the light changes, and ships change, it's because we all came from that sea. And it is an interesting biological fact that all of us have in our veins the exact same percentage of salt in our blood that exists in the ocean, and, therefore, we have salt in our blood, in our sweat, in our tears. We are tied to the ocean. And when we go back home to the sea - whether it is to sail or to watch it - we are going back from whence we came." -JFK

We are so proud of you! Love Mom, Dad, Max, and Henry.

Jason Scheidemantel

Pierce van Mulbregt

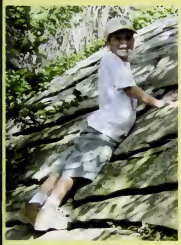

Work hard. Play hard. Dream big. Reach for the stars.
And, from John Muir, "break clear away, once in a while, and climb a mountain."
Congratulations! We love you.
- Mom, Dad, and Emily.

Ben Verdi

Ben ~
You brought lots of creatures, laughter, and music into our lives! We are excited for the next verse of your song. Remember that everyday is a gift and when you get the choice to sit it out or dance ~ Dance!!!
We love you ~ Mom, Dad, Nick, Eliana, Caroline, and all of your many pets!

Allen Horine

Percussionist American Music Abroad European Tour 2013
National High School Honors Orchestra 2014
Eagle Scout 2015

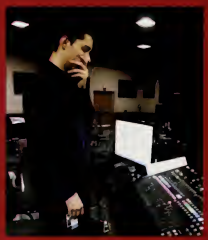

Andrew Pizzi

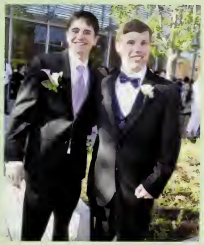

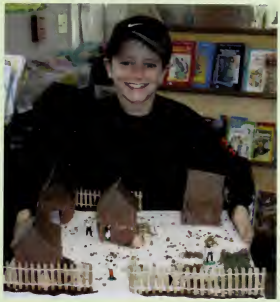

Congratulations! We are so proud of you!
Love,
Dad, Mom, and Vinny.

Corey Wise

Congratulations Corey!! From Claypit to the graduation podium, what a wonderful walk through Wayland with you! We are so proud of you. Much love from Mom, Dad, Isabel, and Catie.

P.S. You are right—you are the favorite son ;) xoxo

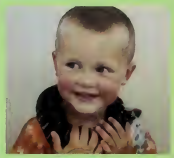

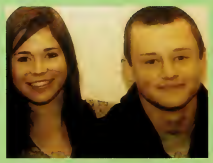

Cole Elias

Congratulations, Cole
"The Broccoli Man"!

We are so incredibly proud and we love you very much, Bugs!

Enjoy what is ahead - And may all your dreams come true!

Love,
Mom, Dad, Taylor & Beau

Charlie Lucier

You used to be a chocolate mess but now you're on the road to success! We couldn't be prouder of you.
All our love,
Mom, Dad and Olivia

Spencer Henley and Dylan Mordas

"We remember coach Steve Henley"

We Were Young When
You Left. We Miss You
And Know You Would Be
Proud.
-The Henley and Mordas
families

Maggie Kennedy & Chloe Brown

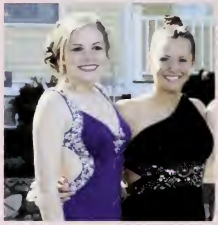

"Friends then...Friends now...Friends always..."
Congratulations, Chloe and Maggie
Love, The Browns and Kennedys

Congratulations
TO
WAYLAND HIGH SCHOOL
CLASS OF 2015!

Donna DeSimone
PHOTOGRAPHY

Creative, custom senior portraits

781-956-3760
donna@donnadesimone.com
www.donnadesimone.com

T-Tones

Remember when???

Congratulations Andres, Ben, Brendan, Ethan and Gene!!

We will miss you next year -

The TTones

Congratulations to the class of 2015!

Best of luck in all you do.

Carpe Diem!

The Creative Arts Parent Association (CAPA),

The Wayland High School Boosters,

and

The Wayland High School Parent Organization (WHSPO)

WHSPO

Wayland BOOSTERS

CAPA arts

Class of 2018

The freshmen class hopes all of you have tremendously successful futures!

Class of 2017

Best of luck from the Class of 2017. Wayland High School will miss you seniors!

Class of 2016

Congratulations Class of 2015! Good luck with everything you do.

Student Council

Ben Verdi
President

Nate Sommerfield
Vice President

Lizzie Jenny
Secretary

Andrew Chen
Treasurer

Congratulations and Good Luck 2015!
From Student Council

This year hasn't been like any other for me and I hope the yearbook will help all of you to relive and treasure the countless memories you have made at Wayland High School. I wish you are able to look back together every moment you've had here and realize what you mean to the future of this school and your own life. To those who have graduated at WHS, I wish the very best in the coming years and I hope you are them to the Miles!

To the Class of 2013, I've been able to spend some of the greatest years of my life and make the most wonderful memories with all of you and I hope that you are able to make every better memory in the newest chapters of your lives. Thank you for everything and love of life to you all!

Lastly, I want to give a special thank you to everyone who has helped put this yearbook together especially Mrs. Lawson, Mr. Green, and the yearbook staff. I know this yearbook would have been nothing without all of your help and support. Thank you so much for giving me the opportunity to present this year's yearbook to Wayland High School!

Sara Gilani, Editor-in-Chief

Index

A

Abalaka, Valerie 99
Abbott, Samantha 6, 56
Abdella, Jay 99, 176
Abuhasan, Amer 99, 125
Adelman, Max 87
Afzal, Myra 6, 44, 45, 57, 58, 59, 62, 111, 176
Agoos, Alex 87
Ahearne, Michael 6, 148, 149
Akrivoulis, Anthi 6, 209
Alfaro, Sophia 99, 133, 148
Alfaro-Liriano, Christian 75, 85, 150
Allen, Kasey 87, 126, 127, 144
Almog, Inbal 6, 148, 149, 195
Almog, Tzur 93, 148
Amanuel, Salina 99, 133
An, Ally 75, 133, 176
Anand, Maya 99, 133, 176
Antico, Addison 99, 125, 143
Antico, Austin 6
Antonini, Bianca 87
Anzivino, Cameron 87, 95, 96, 131, 154
Apazidis, Athina 87, 179, 194
Apazidis, Dimitrios 75, 150
Arakcheev, Michail 87
Archambault, Cooper 7, 51, 124
Archambault, Griffin 75
Arenas, Maria 7, 41, 44, 70, 195
Aresty, Zachary 7, 63
Armentano 118, 119, 121
Armstrong, Ian 99, 143
Armstrong, Megan 99, 107, 137, 141

B

Bacharach, Marc 87, 178
Bache, Caroline 75, 128
Bachman, John 87
Balicki, Christopher 99, 152
Balson, Kobe 99, 131
Baranovsky, Lina 75, 176, 194, 204
Barber, Mackenzie 99, 133, 141, 177, 188
Barber, Nicholas 7, 138, 139, 211
Barnard, Emily 75, 132, 133, 140, 197, 238
Barnard, Lindsey 99, 129, 150, 177
Barrow, Kathleen 7, 63, 71, 134, 153, 195, 196, 208, 212
Bartick, Lucy 99, 129, 150, 177
Bartick IV, John 75, 84, 134, 150, 176
Barton, Gene 7, 50, 57, 176, 178, 179
Bastarache, Lucas 8, 45, 48, 56, 59, 70, 146, 147, 208
Batt, Ethan 87, 150
Bauerova, Dominika 75, 134, 153, 186, 195
Beckett, Victoria 75, 150
Beer, Alexandria 99, 129, 178, 188
Beer, Joanna 75, 176, 188
Belinsky, Bradford 8, 43, 124, 154
Bell, Alexander 87, 111
Bell, Jonathan 8, 177, 210
Berkson, Jamie 87, 194
Berkson, Paul 75, 176, 194
Bernier, Kaire 99
Betancourt, Abigaile 75, 133, 148
Bhat, Saman 99
Bibby, Alex 99, 178
Blahut, Emma 87, 97, 133, 148, 197
Blahut, Nina 75, 133
Blom, Alexandra 8, 57, 63, 186
Blom, Sierra 99, 183, 186
Blumberg, Zachary 99
Blumenfeld, Abby 99, 141, 197, 238
Blumenfeld, Jay 99, 131, 154
Bobronnikov, Alexander 75, 150
Bobrova, Daria 75
Bonner, Derek 87, 124, 143
Bonner, Kurt 8, 71, 124, 142, 143
Bonner, Riley 99, 146
Boschetto, Christian 87, 124, 146
Boudreau, Lauren 75, 83
Bourget, Aaron 75, 143
Bourget, Benjamin 99, 143
Bowditch, Lukas 99, 176, 177
Brady, Jake 75, 138, 146
Brewington, Jenia 87, 97, 133, 141, 177
Brewton, Harrison 134, 153
Briasco-Stewart, Alexander 87, 131, 177, 186, 195
Brient, Tyler 99, 107
Brito, Joshua 75, 124, 154, 155, 197, 238
Broderick, John 87
Brodney, Drew 87, 154
Brofsky, Jordan 87, 95, 96, 141
Brogan, Iain 8, 57, 63, 130, 148, 149
Broomer, Julia 99
Brown, Chloe 9, 65, 71, 126, 127, 189, 208, 236
Brown, Christian 87
Brown, Gabriel 87
Brown, Kathryn 99
Bruhl, Kadin 75
Bryan, Darren 143
Bryant, Colby 100, 125, 176, 189
Bryant, Parker 75, 189
Buchanan, Gregory 87
Bucher, Elijah 9, 134, 153
Burgos, Arielle 9, 46, 64, 65, 70, 71, 126, 127, 190, 191, 212
Burke, Christine 9, 58, 65, 71, 134, 213
Burns, Kathleen 9, 41, 56, 58, 63, 70, 132, 148, 149, 217
Butler, Patrick 82, 134, 150, 188
Butler, Sophia 9, 41, 51, 63, 71, 134, 135, 153, 188, 194, 195

C

Cabado, Rodrigo 87
Calder, Sophia 87, 95, 96, 97, 179, 194
Camacho, Audreyanna 100, 107, 137, 177
Camiel, Jonah 10
Camp, Elizabeth 75, 176, 195
Campbell, Kathleen 75, 133, 148, 186
Campbell, Ryan 10, 49, 59, 148, 149, 186, 213
Camphausen, Kyle 100, 110, 125, 177
Canales, Nicole 75, 178
Canavan, Jenna 10, 44, 47, 49, 64, 65, 71, 212
Cao, Xiaohui 118
Cappellucci, John 100, 125, 148, 149
Carel, Elodie 100, 133, 148
Carmichael, Andrew 10, 45, 58, 124, 142, 143, 190
Carr, Amelia 75, 150
Carr, Julia 10, 65, 71, 111
Carvalho, Kelby 10, 63, 154
Carvalho, Scott 11, 130, 131, 146, 147
Carver, James 75, 130, 148, 190, 191, 196
Castillo, Daniel 11, 42, 43, 44, 49, 63, 148, 149, 187, 195
Castillo, Thomas 87, 178, 187
Centeio, Skyleen 100, 178
Chacko, Jaisil 82, 150
Chaet, Ava 87, 144
Chaet, Logan 75, 150
Chafe, Elizabeth 11, 71, 176, 215
Champagne, Chance 100, 125
Chan, Jett 100, 131, 150, 178
Chan, Pamela 11, 43, 51, 64, 65, 111
Chan, Taylor 76, 136, 137
Chan, Thomas 76, 83, 194, 197, 238
Chandler, Jason 11, 49, 70, 110, 153, 208
Chase, Trevor 100, 107, 134, 148
Chase, Tyler 76, 84, 148, 149
Chen, Andrew 11, 41, 62, 177, 196, 238
Chen, Derek 12, 44, 70, 177, 178
Chen, Emily 100, 137, 150, 177, 195
Chen, Joshua 87, 148
Cheng-Fu, Jia 100
Chew, Kaitlyn 88, 137, 177
Chin, Oliver 88, 124, 143
Chin, Sheryl 88, 150
Chinman, Evan 88, 95, 96, 131, 152, 188
Chinman, Julia 12, 41, 58, 63, 70, 132, 133, 151, 152, 188, 217
Christakis, Joseph 76, 146
Christensen-Goodfellow, Anna 76
Chuang, Kara 100, 137, 176, 197, 238
Chused, Alex 12, 43, 59, 148, 149, 183, 224
Clark, Austin 76, 176
Clark, Simon 88
Clarke, Natalya 76, 187
Clayton, Matthew 100, 131, 150, 176
Cleary, Isabel 88, 129
Cliff, Helen 100, 107, 176
Cliff, Lorraine 76, 148, 149
Cocce, John 12, 59, 62, 63, 70, 134, 135, 150, 196, 209
Cohen, Brian 88, 95, 96, 131
Cohen, Joshua 12
Cohn, Haley 12, 44, 56, 57, 65, 70, 132, 188, 211
Cohn, Harris 13, 44, 138, 139, 188, 211
Comettant, Devin 76, 134, 150, 176
Comettant, Shaelee 100, 134, 150, 151
Condry, Jackson 13, 148, 149
Connell, Kiera 88, 95, 96, 126, 127
Connell, Michael 76, 124, 125, 154, 196
Constantine, Natalie 76, 83, 136, 137, 140, 151
Cook, Jaime 100
Cope, James 76, 138, 154
Cope, Thomas 76, 154
Cormier, Blase 88, 124
Coufos, Evyenia 76
Coufos, Nicholas 88, 124
Coughlin, Jackson 13, 59, 70, 146, 147, 214
Cribben, Abigale 76, 137
Cribben, Sean 100, 154
Cummings, Sara 76
Cundari, Catherine 13, 51, 56, 65, 70
Curran, Jennifer 100, 137, 178
Curran III, Matthew 100, 107
Curry, Caitlin 76, 137
Curtin, Evan 106, 176

D

Dahan, Lior 88, 96, 150
Daley, Thomas 100, 111, 134, 178
D'Amico, Daniel 76, 130, 197, 238
D'Amico, Nicholas 100, 131
Danforth, Connor 76, 143
Danforth, William 100, 131, 178, 179
Darlington, Jeremiah 93, 124, 154
Davies, Bronwyn 76, 140, 141

Davies, Haydn 100, 138, 143
Davies, Margaret 76, 129, 148, 178
Davis, Naiya 76, 186
Dawson, Logan 100, 131, 176, 179
Deangelis, Amanda 100, 126, 127, 144
Deeley, Yana 100, 148, 149
Defina, Rusty 76
Delorey, Richard 13, 46, 124
Demasi, Jessica 88, 178, 179
Demersky, Anna 88, 95, 96, 129
Denisevich, Kyla 100, 129, 187
Denisevich, Natalya 13, 41, 43, 57, 62, 70, 132, 133, 187
Dennis, Andrew 88, 96
Dennis, N'shel 88, 141
Dentico, Lea 14, 209
Derubeis, Taylor 76, 134, 135, 150, 190, 196
Devlin, Sean 100, 125, 148
Dibona, Alexander 88
DiBona, Michael 14, 48, 183
Dickstein, Benjamin 76, 176, 196, 197, 238
Dilanni, Jackson 76, 180
Dines, Conor 101, 148
Dixson, Benjamin 76
Dixson, Cameron 14, 44, 70, 150, 196
Djafari, Max 88, 148
Donovan, Drew 14, 48, 63, 148, 149
Donovan, Owen 101, 131, 148
Douros, Darby 14, 71, 178, 179
Dowling, Timothy 88, 95, 96, 134, 150
Downs, Anna 14, 41, 47, 49, 58, 63, 65, 71, 110, 132, 133, 148, 149, 176, 196, 217, 219
Dresens, Zackary 101, 131
Duan, Justin 15, 63
Durant, Timothy 101, 131, 143
Dutton, Emery 101, 148, 149
Dutton, Spencer 76, 134, 148

E

Edmunds, Ashley 77, 84, 195
Edmunds, James 101, 138
Eggleston, Andrew 106, 176
Elbing, Matthew 88
Elias, Cole 15, 70, 154, 155, 234
Eng, Jonathan 77, 83, 142, 143
Erdekian, Elena 77, 128, 150, 191, 194, 197, 238
Espiritusanto-Vega, Alexandra 77
Essi, Isabel 88, 97, 177
Estrada, Nicholas 101, 134
Estrada, Sophia 106, 133, 148, 178
Etienne, Elijah 101, 125

F

Falber, Zachary 77, 124
Fargnoli, Gianna 15, 51, 62, 64, 65, 71, 132, 145, 191, 216
Fatima, Syeda 93, 101
Fay, Nicholas 101, 110, 131, 148
Fennelly, Andrew 77, 124, 143
Fennelly, Patrick 101, 125, 143
Ferrick, Brendan 77
Fiske, Margaret 101, 111, 176, 177
Flagg, Elizabeth 77, 136, 137, 197, 238
Flagg, Jessica 88, 133
Flaherty, Anne 77
Flanagan, Pauline 101
Flathers, Lillian 101, 133
Fletcher, Jackson 88, 130, 131
Fletcher, Taylor 77, 83, 128, 140
Flynn, David 15, 47, 62, 196
Fong, Jacob 77, 130
Forte, Daria 77, 177
Foster, Alec 15, 43, 59, 130, 131, 142, 209
Foster, Lyle 15, 71, 130, 154, 178, 179, 209
Frangioni, Julia 101, 107, 126, 127, 182
Frangioni, Liana 77
Freedberg, Agatha 88, 94
Friedman, Arielle 77
Frieling, Taylor 16, 46, 57, 62, 65, 70, 140, 141, 191, 196, 216
Fu, Brianna 77, 128, 129, 177
Fuzaylov, Ariella 88, 95, 111

G

Gaddis, James 16, 138, 139
Galang, Nicholas 16, 134, 135, 150
Galluzzo, Kaleigh 82
Gandhi, Janani 101, 133, 197, 238
Garagic, Aidan 101, 131
Garrant, Marissa 77, 83, 140, 176
Gavronsky, Anya 101
Ge, Cindy 77, 177, 194
Geiger, Thomas 88, 131
George, Alexis 88
Giammarino, Sebastian 101
Gilani, Sana 16, 62, 111, 195, 239
Gill, Tiffany 101, 126, 144, 178
Gitten, Isabel 101, 129, 141, 178, 179, 189
Gitten, Victoria 16, 47, 50, 178, 179, 181, 189
Glazer, Andrew 101, 131
Glover, Aliyah 88, 96, 141
Glynn, William 77, 148
Goddard, Michael 77
Goddard, Olivia 77, 180, 181
Gold, Ethan 77, 134
Gold, Halle 77, 85, 182
Golden, Aleksey 154
Goldin, Christina 88, 129, 150, 176
Goldstein, Aaron 17, 152, 191
Goldstein, Zachary 101, 125, 152
Golod, Maya 101, 176
Golod, Veronika 89, 194
Goodfellow, Jessica 17, 42, 48, 50, 64, 65, 71, 126, 127, 182, 212
Goodman, Griffin 177
Goodman, Joshua 101, 154, 189
Goodman, Michael 17, 43, 45, 48, 49, 50, 56, 70, 189
Gordon, John 89, 95, 96, 130
Gordon, Nat 214
Gordon, Nathanael 17, 63, 214
Goren, Yaniv 101, 148, 176, 195, 197, 238
Grazewski, Kirsten 93, 128, 148, 177
Greco, Sophia 89, 95
Greenaway, Asa 101, 131, 148, 149
Greenberg, Elizabeth 101, 129, 141
Greenidge, Nia 102, 133
Greenlaw, Caroline 89, 189
Greenlaw, Claire 17, 64, 65, 136, 137, 182, 189, 196, 214
Greenwood, Nicholas 17, 44, 70, 71, 134, 135, 146, 147, 214
Grey, Theodore 18, 153
Griffin, Marlee 102, 133, 178
Griffin, Sara 18, 56, 144
Griffin Goodman, Isabelle 89, 177
Griffith, Dominique 77
Griffiths, Tachianna 18, 41, 56, 58, 59, 63, 64, 65, 70, 195

H

Haase, Kaitlyn 18, 45, 56, 57, 62, 65, 70, 140, 141, 196, 220
Haghdoust, Nicole 118
Haines, Nina 18, 42, 44, 194
Halliwell, Charles 130
Halperin, Whitney 18, 43, 63, 65, 136, 137, 153, 194, 221
Ham, Kylie 77, 133
Hanania, Andrew 89, 131, 143
Hand, Dianna 89, 144
Harper, Jeremy 19, 57, 71
Harris, Blake 89, 96, 150
Hart, Fiona 77, 132, 133
Hart, Grace 77, 132, 133, 178
Haspel, Jacob 77
Hays, Zachary 19, 134, 154, 183
Hebert, Joshua 195
Heerema, Matthew 19, 110, 176
Heerema, Thomas 77
Henderson, Jessica 78, 148, 149, 178
Henley, Spencer 19, 47, 50, 70, 138, 139, 146, 147, 151, 235
Henning, Jessica 19, 41, 46, 57, 59, 65, 134, 191, 214
Henning, Theodore 89, 96, 97, 124, 196, 197
Herbordt, Julia 19, 58, 59, 62, 64
Ho, Derek 89, 148, 149, 176, 194, 197
Hochberger, Daniel 78
Hodgdon, Kevin 102
Hogan, Dylan 20, 221
Hojlo, Scott 20, 49, 58, 59, 70, 130, 131, 142, 151, 196, 202, 218
Holmes, Michael 78, 142
Hong, Julia 102, 129, 177, 195
Horine, Allen 20, 176, 232
Horowitz, Lauren 89
Houde, Christina 89, 94, 95, 97, 178
Hsu, Natalie 102, 110, 177
Hsu, Stephanie 78, 177, 195
Hsu, Sydney 89, 96, 129, 141, 178, 197
Huang, Sherty 78
Hubbell, Anna 20, 41, 42, 46, 49, 58, 63, 64, 65, 70, 132, 151, 196, 217
Hughes, Evan 78, 179
Hughes, Lucia 102, 133, 197, 238
Hunt, Jameson 20, 47, 71, 134
Hunter, Luke 21, 51, 59, 62, 71, 222

I

Iannace, Emilija 89, 95, 96
Ilin, Dmitry 102, 131

J

Jackson, Jordan 89, 143
Jacobs, Cole 78, 134
Jacobs, Lindsay 102, 133, 151, 152, 179, 196
Jacobson, Noah 102, 177
Jacobson, Zoe 78
Jenkins, Andrew 21, 56
Jenkins, Michaela 102
Jenny, Elizabeth 21, 41, 43, 46, 64, 65, 128, 140, 141, 196, 223, 238
Jenzeh, Jacob 102, 131
Jiang, George 102, 176
Jiang, Zechuan 102, 176
Jofe, Julia 21, 56, 62, 65, 70, 134, 135, 153, 190, 195, 224
Johnsen, Tyler 89, 96, 150, 178, 179
Johnson, Ella 102, 133, 141, 178, 179
Johnson, Lucy 78, 85
Jones, Benjamin 82, 124, 154
Jones, Bobby 196
Jones, Hugh 89, 94
Jones, Michael 102, 131, 146
Jones, Robert 21, 36, 46, 78, 124, 146, 147, 150
Jones, Wesley 78, 124, 142
Judah, Amanda 78, 85, 153, 195
Junkin, Sara 89, 178, 197
Jurist, Lily 78, 137, 151, 152

K

Kahan, Danielle 89, 97
Kalanzis, Melinda 102, 178
Kamkari, Nick 82, 194, 195
Kaplan-James, Fletcher 131
Karbowski, Matthew 102, 131, 177

Kashian, Robert 102, 131, 154, 177
Kay, Addison 89, 94, 97, 134, 150
Keating, Conor 102, 131, 197, 238
Keating, Daniel 78, 130, 197, 238
Keegan, Nolan 102
Keller, Michael 78, 153
Kelley, Ethan 106
Kelley, Ryan 82, 178
Kelly, Martin 21, 176
Kemp, Kadar 102, 125
Kemper, Nikolaus 89
Kennan, Valerie 78, 150
Kennedy, Margaret 22, 65, 132, 224, 236
Kerwin, Emma 22, 42, 45, 56, 59, 63, 71, 110, 190, 195, 196, 226
Keyes, Amanda 89, 95, 97, 150
Khadjenoori, Nehda 102, 128, 148
Khawja, Alizeh 82, 129
Kiefer, Ellery 89, 128, 140
Kiefer, Emma 78, 134, 178
Kiernan, Brendan 89, 124, 154
Kim, Annice 78, 182, 183
Kim, Ryan 89, 95, 96, 131
Kipp, Andrew 102, 107, 148, 176
Kistner, Megan 78, 137, 144
Knapp, Zachary 102, 125, 152, 178
Koechling, Zoe 102, 107
Kunen, Alexandra 78, 83, 85, 129, 140, 196, 197, 238

L

Ladas, Marjorie 102, 133
Lagor, Clara 89
Laiturі, Calvin 78, 150, 183
Lam, Jessica 78, 84
Lampert, James 78, 124, 125, 178, 179, 188, 190
Lapierre, Brooke 102, 128, 129, 145
LaRochelle, Aimee 102, 182
LaRochelle, Graydon 22, 63, 134
Last, Zachary 78, 84, 134, 135, 150, 176
Lateef, Kamran 89, 176, 187
Lateef, Saba 22, 65, 70, 178, 187, 190
Lathan, Naomi 103, 137, 140, 178
Lau, Brendan 22, 41, 44, 46, 57, 179, 196, 204
Laven, Christopher 89, 97, 143, 176, 177
Lavenson, Daniel 103, 134, 143
Leacu, Thomas 78, 180, 181
Leblanc, Jillian 78, 85, 129
Lee, Erica 90, 95, 177
Lee, Joshua 84, 85, 124
Lee, Sheryl 95, 96
Lee, Sunjae 90, 94, 95, 96, 177, 195
Lei, Jessica 103, 150, 176
Leid, Darby 103, 129, 140, 177
Leonard, Hunter 90, 152, 176
Leong, Talia 90, 136
Lesser, Anna 22, 48, 56, 59, 64, 65, 128, 129, 228
Levin, Jamie 103
Levin, Peri 78, 84
Levine, Jenna 78, 183
Levy, Samuel 93, 97, 154
Levy, William 93, 97, 154
Lewis, Thomas 23, 47, 110, 180, 181
Li, Alexander 90, 150, 177, 195
Li, Matthew 103
Lifshatz, Jenna 79, 219
Lin, Lillian 103, 129
Lippincott, Clare 90, 94
Liszewski, Adam 103, 131, 152
Liu, Jonathan 90, 111
Liu, Marisa 79, 84
Longnecker, Paul 23, 57, 58, 62, 70, 110, 130, 153
Lopez, Javier 23, 58, 124, 154, 155, 187, 191
Lord, Tamara 90, 94, 145, 176
Lorenc, Rachel 79, 151, 153
Lou, Mindy 23, 41, 45, 46, 57, 58, 59, 62, 65, 148, 149
Lu, Yi 23
Luc, Patrick 90, 94, 150
Luchetti, Alexandra 23, 43, 64, 65, 212
Luchetti, Joseph 90, 142
Lucier, Charles 24, 41, 58, 62, 152, 179, 234
Ludwig, Andrew 90, 95, 146, 147, 177, 178
Ludwig, Matthew 90, 177
Luo, Steven 93, 177
Luo, Zhenyang 103, 134, 143, 176
Lydon, Joseph 103, 110, 125, 146
Lyons, Isabelle 24, 56, 65, 128, 150, 189, 225
Lyons, Joseph 103, 107, 130, 146, 189

M

Ma, Branden 79, 150
Mabe, Kayla 103, 128
Macklin, Graham 90, 134, 153, 195
Maclean, Megan 79, 133, 148
Macleod, Shayla 90, 126, 127, 144
Mai, Jason 79
Maietta, Sarah 79, 177
Malkin, Jared 79, 176
Malnight, Anna 103, 186
Malnight, Kathryn 103, 186
Malnight, Madeline 103, 137, 141
Mannarino, Sophie 90, 95, 128, 150
Mapp, Rachel 24, 43, 48, 59, 186
Marcoccio, Michael 79
Marcotte-Burgett, Devin 24, 50, 64, 65, 126, 127, 178
Marks, Max 24, 41, 70, 130, 215
Marobella, Anna 90
Masand, Lila 82, 176, 179
Massicotte, Matthew 24, 42, 70, 110, 196
Matscherz, Mackenzie 79, 137, 144
Matthews, Gwyneth 25, 195
Matyi, Owen 90, 143
Maws, Matthew 25
McAfee, Riley 79
McAuley, Elizabeth 56, 133, 144, 177, 186
mccahan, craig 79, 196, 197, 238
McCahan, Craig 79, 196, 197, 238
McCahan, Matthew 103, 177
McCarthy, Abigail 90, 96, 97, 134, 135, 153, 195, 197
McCarthy, Joshua 25, 134, 150, 195
McCarthy, Scott 90, 124, 125, 146
McGonagle, Mark 90
McGonagle, Philip 82
McHarg, Fiona 103, 133, 150
McKay, Gabryel 103
McLaughlin, Geneva 79, 136
McNamara, Lauren 90, 137, 150, 177
McNamara, Ryan 25
Mead, George 79, 83, 138, 139, 142, 143
Mei, Carmen 90, 96, 97
Meindl, Andrea 25, 41, 47, 62, 65, 132, 215
Melero, Marco 103, 131, 177
Melero, Marina 90, 96, 97, 129, 182
Meltzer, Marcus 82
Memoli, Nicholas 79, 83, 134, 177
Merullo, Anthony 90
Michelson, Cameron 90, 96, 137, 150, 194
Miller, Elizabeth 79, 148
Miller, Hannah 25, 49, 56, 57, 64, 65, 70, 132, 188
Miller, Kyle 103, 125
Miller, Melanie 26, 41, 56, 64, 65, 70, 128, 129, 188, 190, 220
Miller, Spencer 26, 42, 44, 49, 58, 59, 142, 188, 228
Mishara, Sophie 79, 182
Mitrano, Julia 26, 58, 65, 225
Moody, Jay 117
Moody, Oliver 103, 143
Moody, Tucker 79, 134, 135, 143
Moore, Joshua 90, 124
Moore, Peter 103, 153
Moradi, Sheeva 79
Morales Galindo, Christopher 26
Moran, Madeline 90, 134, 153, 182, 195
Mordas, Dylan 26, 43, 57, 70, 138, 139, 142, 143, 151, 227, 235
Morgan, Nicholas 26, 59, 138, 139, 146, 147, 151, 191, 218
Morgan-Delossa, Elizabeth 90, 178
Morris, Devin 103, 125
Moynihan, Siobhan 79, 148, 177
Mudway, David 79, 124, 125, 176
Mulhern, Gianna 79, 183
Munsey, Katharine 79
Murphy, Meghan 79, 83, 129, 150
Murray, Peter 79, 130, 131, 148
Murray, Robert 103, 131, 148
Mysore, Sharmila 91, 97, 129, 148, 178, 179, 195, 197

N

Nadeau, Juliet 103, 129
Nagesha, Anirudh 79, 83, 84, 124, 154, 177
Najemy, Emily 91, 96, 133, 141
Namou, Leith 79
Namou, Rami 103
Narciso, Mia 79, 178, 179
Nealley, Andrew 91, 134
Neumeyer, Calvin 80, 142, 178, 196
Ng, Tristan 80
Noa, Alexander 27, 152
Nolan, Declan 27, 58, 195
Nova, Joshua 91, 124
Nurse, Latoya 27, 48, 183, 187
Nuss, Charles 27, 42, 58, 130, 131, 148, 149, 217
Nyiraboyi, Jessica 103, 137, 141
Nzaramba, Ines 27, 56, 63, 65, 70

O

Obar, Braeden 91, 131, 177
Obermiller, Karl 28, 176
O'Donnell, John 91, 124
O'Donnell, Mary 80, 136
O'Heron, Cassidy 103, 137
O'Heron, Devon 27, 57, 64, 65, 71, 126, 127, 144, 212
O'Keeffe, Megan 28, 42, 50, 59, 64, 71, 178
Oliver, Catriona 80, 181
Oliver, Shelton 104, 125, 154
O'Neill, Cameron 91, 131, 197
O'Regan, Andrew 91, 130
Orlandella, Joseph 93, 131
Orlandella, Peter 28, 45, 46, 50, 56, 59, 70, 196, 218
Orlov, Alexander 91
Orlov, Sydney 104, 110, 111

P

Pachter, Daniel 80, 134, 135, 150, 178, 179
Paduthuruthy, Anitta 104, 137
Paik, William 80, 177
Pak, Vincent 104, 134, 150
Paolella, Brooke 28, 45, 71
Pappas, Emily 104, 129, 141
Park, Angela 80, 183, 194, 195
Park, Tony 91, 96, 97, 124, 143, 176, 197

Pascual-Leone, Andrés 28, 46, 47, 49, 70, 130, 131, 178, 179
Patel, Chetan 91, 131, 150
Patel, Megha 104, 129, 141
Patterson, Kyra 104, 110, 133, 148
Pedersen, Sophie 80, 83, 85, 182
Peebles, John 80, 148
Peebles, Quinn 80, 124, 154
Penrose, Benjamin 80, 124
Perez, Natalia 80
Perryman, Jack 91, 138
Peter, Mekenna 80
Pettersen, Whitney 80
Peyton, Kelsey 91
Philip, Basil 29, 154
Philip, Betsy 91
Philip, Lauren 91, 94, 126, 127, 141, 182, 197
Pierce, Molly 29, 42, 45, 57, 62, 64, 65, 110, 148, 149
Pineault, Emily 80, 134, 140, 176
Pitel, Christian 80, 148, 149
Pizzi, Andrew 29, 233
Place, Daly 29, 42, 48, 49, 57, 64, 65, 71, 128, 140, 141, 183, 196, 217
Plummer, Selena 80, 85
Poisson, Luke 91, 96
Ponce, Andrea 91
Pongratz, Isabel 29, 41, 43, 59, 62, 71, 177, 179, 219
Poole, Lucy 104, 129
Porter, Alexander 80, 134, 135, 150
Porter, Benjamin 29, 42, 57, 71, 124, 196, 229
Porter, Eric 80
Poulin, Lillian 104, 110, 111, 133, 145, 189
Poulin, Travis 30, 59, 124, 146, 147
Poulsen, Jared 104, 125
Poulsen, Matthew 80
Praeger, Torin 93, 148, 149
Price, Henry 80
Prince, Jeffrey 104, 125, 154
Provost, Caroline 80, 134, 135
Pullan, Taylor 104, 134
Purrington, Chase 30, 63
Purrington, Claire 80, 176

Q

Quadir, Ibrahim 30
Qureshi, Iman 30, 42, 56, 59, 63, 70, 71, 176

R

Rader, Dylan 104, 177
Ragazzi, Gabriela 80, 176, 197, 238
Raines, Sarah 91, 94, 95, 111, 133, 195, 197
Rand, Katelyn 91, 129, 150
Ranganathan, Rudreshwaran 30, 195
Ravosa, Christopher 104
Ravosa, Richard 80
Reck, Julia 91, 194
Regan, Andrew 80, 124, 152
Regan, William 30, 124, 152
Reichelt, Benjamin 91, 95
Reilly, Ian 104, 125
Ren, Stephen 31, 42
Renterghem, Janelle 104, 129, 177, 189, 197, 238
Renterghem, Jessica 80, 177, 189
Rice, Connor 91, 150, 178
Rice, Henry 91
Rice, Taylor 80
Richards, Julianna 81, 85
Rios, Omar 91, 178
Roberge, Hannah 104, 129, 151, 152
Robinson, Benjamin 106, 125, 150
Robison, William 93
Rocha, Isabella 91, 137, 195
Rogers, Tia 104, 133
Ross, Zachary 91
Rostler, Lucas 104, 131
Rouge, Enrique 91
Roussina, Natalie 104, 137
Rubin, Anna 31, 196, 226
Rubin, Isabella 92, 95, 129
Rubin, Jordan 104, 107, 126, 127
Ruland, Catherine 81
Russo, Brooke 31, 62, 64, 71, 195
Russo, Heather 31, 56, 58, 59, 132, 144, 186
Russo, Lauren 81
Russo, Steven 92, 186
Ryter, Kira 81

S

Saju, Steffi 104, 137
Salgannik, Jenna 31, 45, 51, 70, 178, 179, 187
Salgannik, Max 104, 125, 187
Salitsky, Savannah 104, 126, 182
Samuel, Denzel 92, 154, 187, 197
Sanderson, Summer 81
Santana, Malvin 92, 124, 125, 154
Santos, Alexa 93, 141
Sargeant-Warren, Laneasha 31
Sattanuparp, Timothy 104, 148, 176
Sayegh, Anthony 32, 57, 63, 195
Sayeh, Nour Al Houda 81, 133
Schectman, Samuel 104, 176
Scheidemantel, Jason 32, 45, 59, 70, 138, 139, 146, 147, 187, 231
Scheidemantel, Leah 104, 126, 127, 148, 187
Scherz, Maxine 104, 176
Schleppi, Anthony 177, 178, 179
Schwartz, Madeline 32, 45, 47, 65, 71, 134, 135, 148, 149, 196, 230
Sciaba, Melanie 32, 47, 195
Seeber, Nicholas 81
Seferian, Brad 32, 44, 230
Sehringer, Larissa 81, 180, 183
Selig, Kathryn 32, 56, 59, 63, 71, 110, 176, 188, 230
Selig, Megan 33, 56, 59, 63, 71, 110, 176, 188, 230
Senechal, Mia 33, 49, 57, 62, 194
Shahabuddin, Muntasir 105, 148, 177, 197, 238
Shahidi, Camron 105, 177, 188, 196
Shahidi, Lilly 33, 43, 46, 47, 176, 178, 179, 188
Shapiro, Benjamin 92
Shapley, Andrew 105, 131, 148
Sharp, Andrew 33, 41, 44, 45, 46, 57, 58, 62, 111, 195
Sharton, Charles 92, 95, 96, 186
Sharton, William 33, 186, 226
Shearer, Sten 81, 180, 181
Sheffres, Erica 81, 134, 150
Sherman, Kayla 81, 150, 196, 197, 238
Shu, Daisy 105, 137, 176
Sidell, Maxwell 105, 177
Silberman, Emma 33, 57, 59, 177, 195, 229
Simon, Lauren 34, 41, 57, 59, 63, 177, 189, 194
Simon, Thomas 105, 148, 189, 197, 238
Simpson, Kamani 82, 124, 154
Singh, Mehar 105, 178
Skowronski, Hannah 105, 129, 187
Skowronski, Jillian 34, 64, 65, 70, 71, 187
Slater, Benjamin 81, 138, 152, 178, 179
Slater, Justin 34, 176
Smith, Christian 81
Smith, Gabrielle 105, 129
Smith, Melissa 34, 47, 63, 65, 177, 179, 180, 181
Snow, Eric 81, 84, 183, 190, 197, 238
Sommerfield, Jacob 92, 96, 97
Sommerfield, Nathaniel 34, 71, 130, 196, 238
Spagnuolo, Lisa 92, 97, 145
Spinale, Timothy 81, 178, 179, 180, 181
Spinelli, Luke 34, 48, 50, 56, 70, 71, 191
Stahl, Lauren 105, 129, 141
Stansky, John 81, 138, 197, 238
Stansky, Margaret 105, 129
Starr, Tess 35, 56, 132, 151, 152, 176, 196
Stavisky, Ethan 81, 130, 131, 142, 191
Steneri, Isabel 105, 129, 178
Stephenson, Duncan 105, 125, 194
Stevenson, John 81, 183
Stitham, Olivia 81, 183
Stoller, Abigail 92, 148
Stoller, Jacqueline 105, 141
Stone, Aaron 105, 107, 143
Stordy, Thomas 81, 124
Straube, Andrew 35, 58, 124, 125, 142, 143
Straube, Joseph 81, 143
Subbiah, Nandita 92, 194
Sundberg, Logan 105, 133, 151, 152
Swanke, Ryan 105
Syed, Aamer 35, 56, 176
Sykes, Amanda 81, 177, 194, 195

T

Talukdar, Ujan 92, 134, 150, 177
Tam, Eileen 105, 148
Tam, Jessica 82
Tam, Lilliane 35, 195
Tapply, Ryan 105, 131, 143
Tarantino, William 35
Thomas, Anitta 178
Thomas, Erica 81
Thompkins, Nicholas 35, 63
Thompson, Jared 36, 58, 124, 154, 155, 187
Thompson, McKenzi 92, 96, 97, 150, 187
Tillet, Charles 36, 48, 71, 124, 154, 155
Tillett, Everett 92, 96, 124, 148
Tilley, Sam 105, 125
Tise, Willa 105, 110, 111, 177
Tisme, David 92, 124
Toga, Ethan 36, 50, 71, 178, 179
Torres, Alexander 92, 94, 95, 150, 197
Torres, Katherine 36, 57, 59, 126, 127, 144, 177
Torres, Katie 127, 195
Toto, Lily 92, 94, 95, 196
Travis, Benjamin 105, 131
Tredgett, Cameron 82, 138, 139
Tredgett, Oliver 93, 131
Treese, Erica 36, 41, 62, 64, 71, 186
Treese, Nina 81, 85, 177, 186
Trogolo, Margaret 92, 176, 194
Troost, Casey 92
Trubetskoy, Vadim 105, 152
Tsipis, Peter 92, 178
Tully, Emily 92, 94, 95, 96, 128, 150
Tully, Sarah 92, 97, 134, 153
Turner, Margot 36, 57, 64, 128, 129, 150, 196

V

Valdes, Arianna 92, 95, 148
Valone, Max 105, 131
van Mulbregt, Pierce 37, 57, 58, 59, 62, 110, 231
Varghese, Blessy 81
Varnau, Cassandra 105, 148, 195
Varnau, Victoria 81, 83, 85, 136,

137, 151, 153, 195
Varnum, Bradley 37
Vaudo, John 92
Veal, Austin 105, 131, 143, 177
Veal, Katalina 37, 57, 65, 70, 178, 179
Verdi, Benjamin 37, 41, 62, 71, 179, 189, 196, 232, 238
Verdi, Nicholas 92, 178, 179, 189
Vespa, Bailey 81, 124, 154, 187
Vespa, Liliana 92, 126, 127, 144, 187
Vinha, Camila 81, 126, 127
Virkud, Simrun 92, 94, 95, 96, 133, 176
Vitiello, Rosanna 92, 94, 96, 129
Vocatura, Lauren 82, 136, 188, 195
Vocatura, Megan 105, 129, 188, 195
Vogt, Andrea 37, 50, 177, 179

W

Waldron, Olivia 105, 133
Walker, Amani 106, 133
Wang, Emily 92, 94, 96, 133, 150, 176, 197
Wang, Geoffrey 106, 177
Wang, Jaylen 106, 111, 195
Wang, Katherine 37, 42, 45, 57, 65, 71, 177, 182
Wang, Wenyi 93, 94, 137, 176, 195, 197
Ward, Zachary 93, 143
Warner, David 82, 150
Warner, Jakob 93, 131, 154, 176, 177
Washek, Jessica 82, 182
Watkins, Emelie 106, 176, 189
Watkins, Jonathan 38, 51, 57, 63, 134, 189
Watson, Valentine 106, 125
Webb, Nyah 93, 129, 141
Wells, Anna 82, 128, 148, 191
Welti, Blake 38, 124
White, Amanda 119
Whitesell, Kara 106, 129, 188
Whitesell, Teresa 38, 41, 58, 62, 65, 111, 136, 137, 188, 195, 202, 204
Wiechmann, Isabella 93
Williams, Rudy 93, 97, 111, 124, 154, 178
Wilson, John 82
Winter, Kamarata 93, 94, 148
Wise, Christopher 38, 234
Wnorowski, Janina 116
Wohlfarth, Megan 82, 177
Wolff, Kyle 93, 94
Wolff, Nora 38, 48, 57
Wolff, Peter 106, 143
Wolff, Piper 38, 41, 44, 56, 64, 65, 132, 133, 196
Wolff, Samuel 106, 131
Wong, Crystal 106, 150, 177, 195
Wong, Max 39, 41, 62, 177
Wong, Samantha 82, 136, 150, 186
Wong, Spencer 106, 148, 176, 186
Wons, Arielle 82, 128, 150
Wu, Peter 106, 107, 131, 143, 176
Wuerfl, Rebecca 39, 58, 63, 65, 70, 148, 149, 217
Wyche-Wall, Quenten 39, 56

X

Xu, Kanming 106, 148, 149, 177
Xu, Luke 82, 134, 176, 196

Y

Yakhkind, Masha 106
Yan, Jiahao 93, 176
Yelinalch, Emma 82, 83, 195
Yu, Regina 82
Yuan, Robert 39, 46, 57, 130, 176, 196, 219

Z

Zagame, Adrianna 82
Zagame, Daniella 82
Zetter, Willis 39, 124, 125, 142, 143, 196, 229
Zhang, Elisa 93, 94, 96, 148
Zhang, Linda 82, 177, 194, 195
Zhao, Olivia 39, 48, 58, 65, 70, 71, 136, 183
Zhong, Alexander 106, 177
Zhu, Alexander 106, 177
Zhu, Edward 40, 57, 70, 177
Zizza, Audrey 40, 44, 63, 65, 110, 153
Zou, Anthony 93, 94, 97

WAYLAND HIGH SCHOOL
LifeTouch